

Date rev. Description

House	P584.3-90 Diana	Sheet	1
-------	-----------------	-------	---

Drawing	3D	Scale	
---------	----	-------	--

Material	90x160	Date	13.02.2017
----------	--------	------	------------

Drawer	RP	File	P584.3-90 Diana 3D.dwg
--------	----	------	------------------------

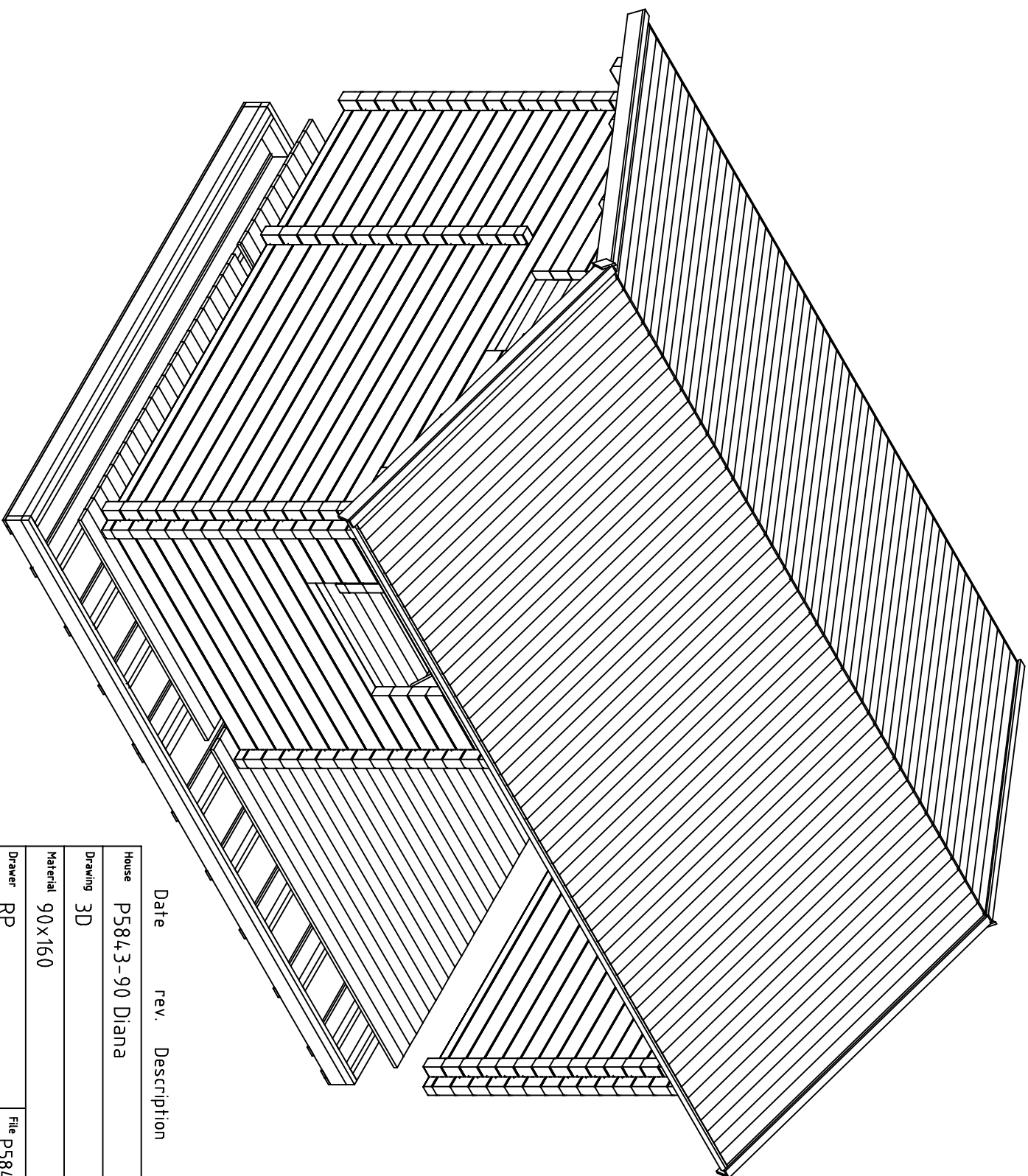

Date rev. Description

House	P584.3-90 Diana	Sheet	2
-------	-----------------	-------	---

Drawing	3D	Scale	
---------	----	-------	--

Material	90x160	Date	13.02.2017
----------	--------	------	------------

Drawer	RP	File	P584.3-90 Diana 3D.dwg
--------	----	------	------------------------

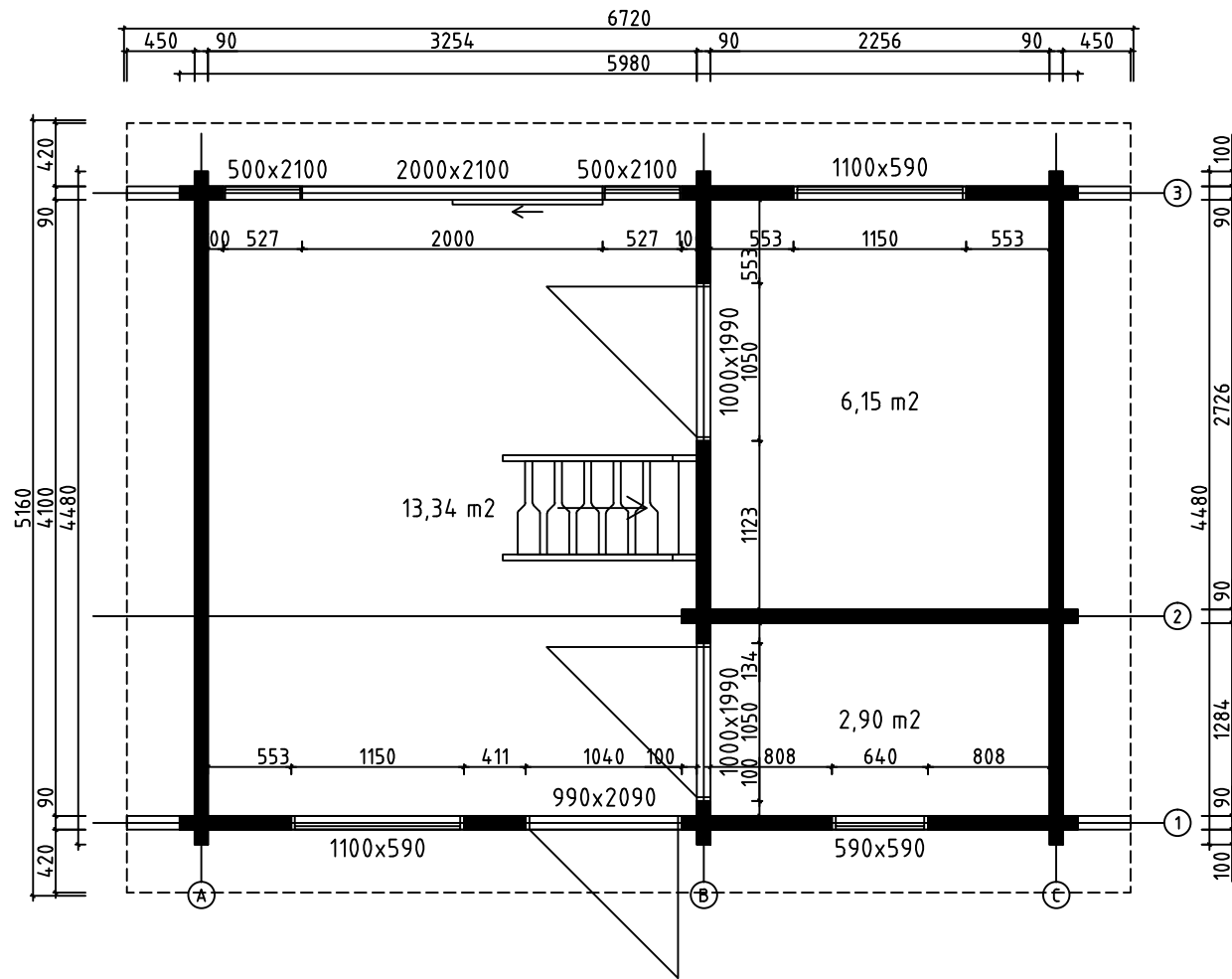

House	P5843-90 Diana	Sheet	3
Drawing	PLAN-SUUNNITELMA-PLANEN	Scale	1:50
Material	90x160	Date	13.02.2017
Drawer	RP	File	P5843-90 Diana.dwg

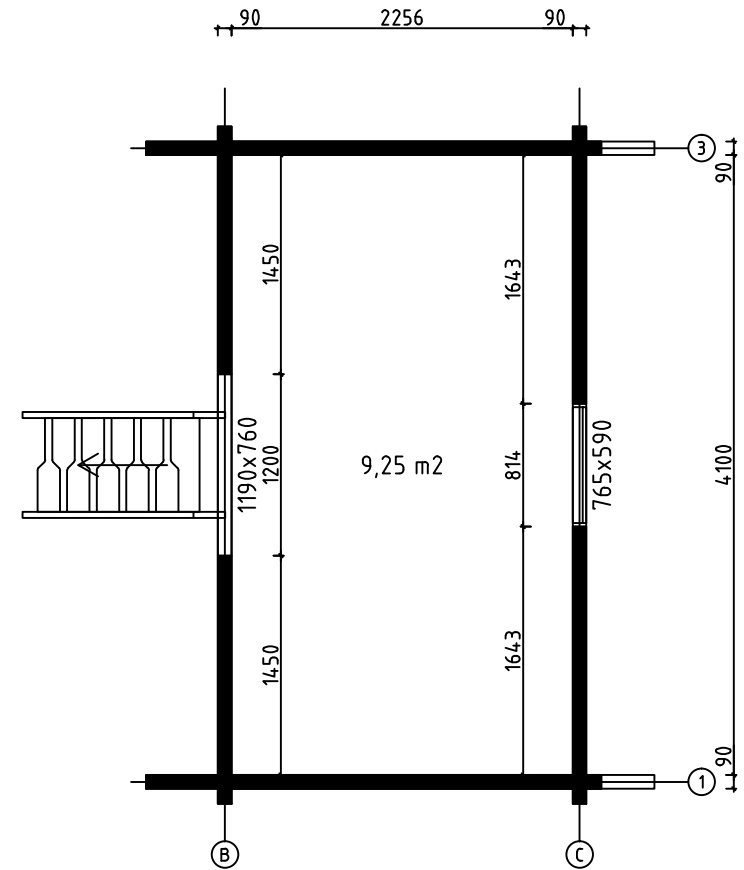
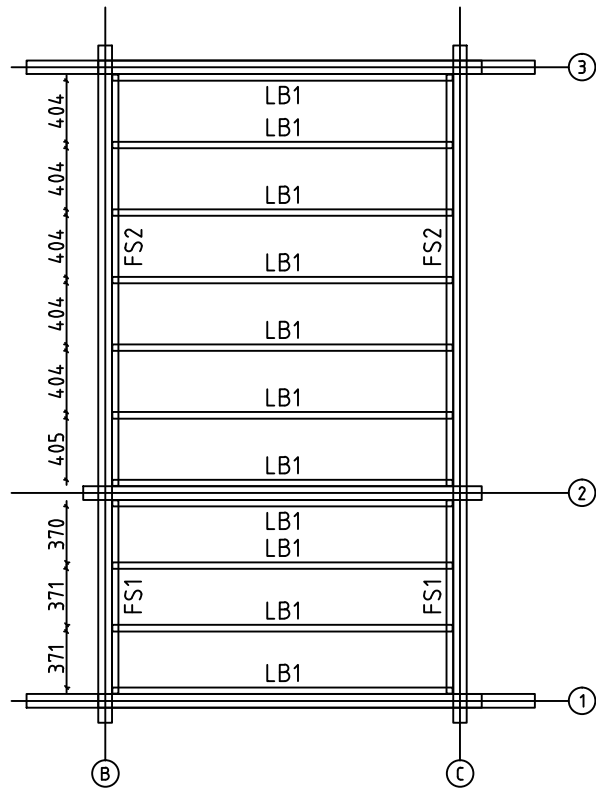

LOFT FLOOR BEAMS - PARVIA LATTIAPALKIT - LOFT GOLVBÄLKAR

House	P5843-90 Diana	Sheet	4
Drawing	LOFT FLOOR - PARVIA LATTIA - LOFT GOLV	Scale	1:50
Material	43x43, 43x140 90x160	Date	13.02.2017
Drawer	RP	File	P5843-90 Diana.dwg

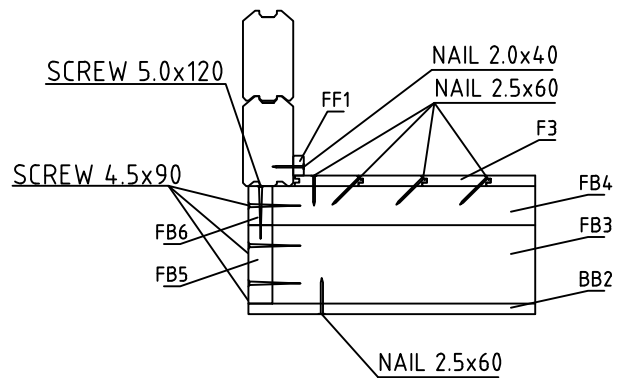
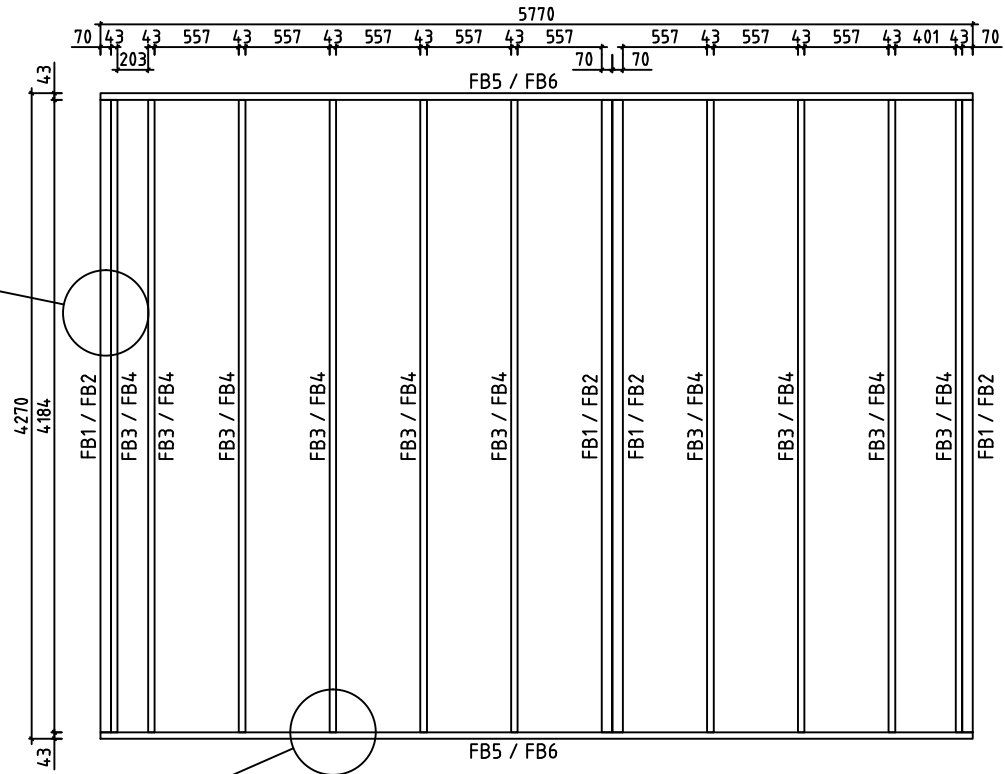
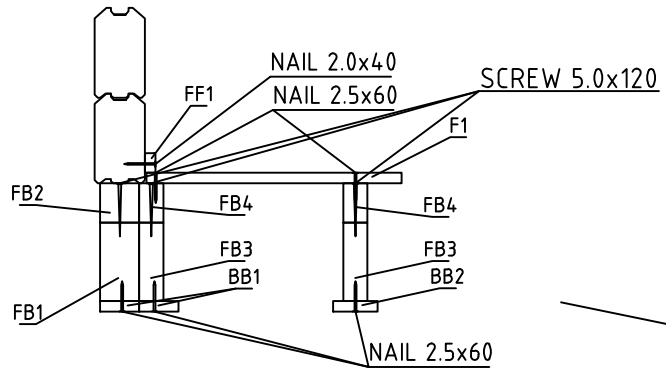

House	P5843-90 Diana	Sheet	5
Drawing	FLOORBEAMS-LATTIAPALKIT-GOLVBJÄLKAR	Scale	1:50
Material	70x140, 70x70, 43x140, 43x70	Date	13.02.2017
Drawer	RP	File	P5843-90 Diana.dwg

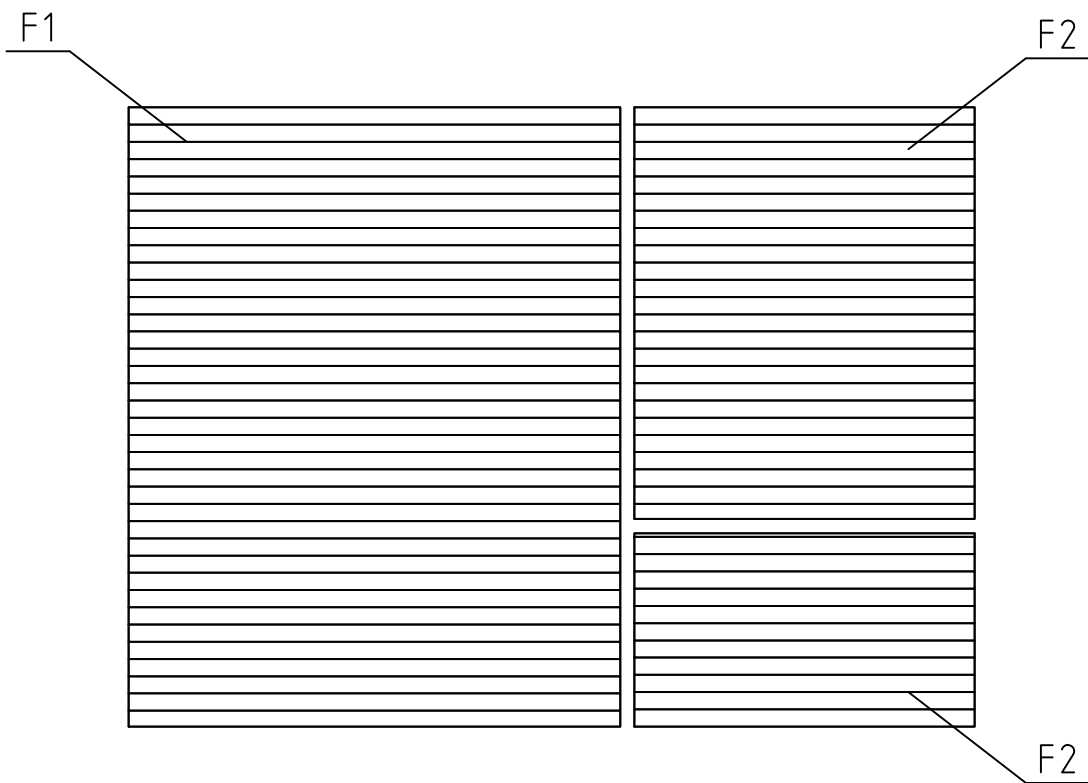

FLOORBOARD-LATTIALAUTA-GOLVBRÄDE

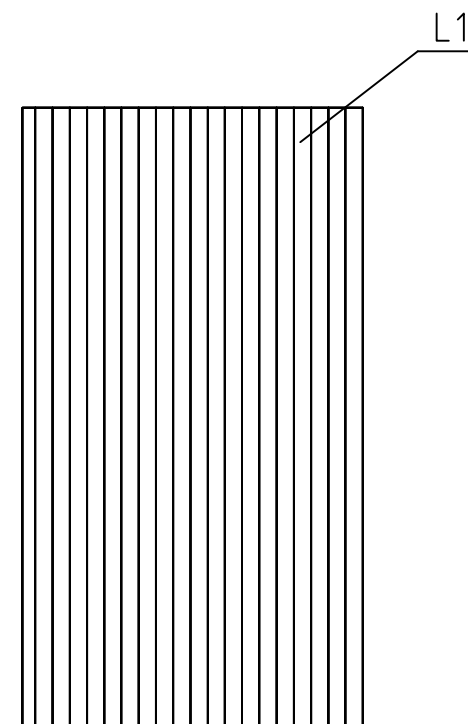

LOFT FLOORBOARD - PARVIA LATTIALATTIA - LOFT GOLVBRÄDE

House	P5843-90 Diana	Sheet	6
Drawing	FLOORBOARD-LATTIALAUTA-GOLVBRÄDE	Scale	1:50
Material	114x28, 114x19	Date	13.02.2017
Drawer	RP	File	P5843-90 Diana.dwg

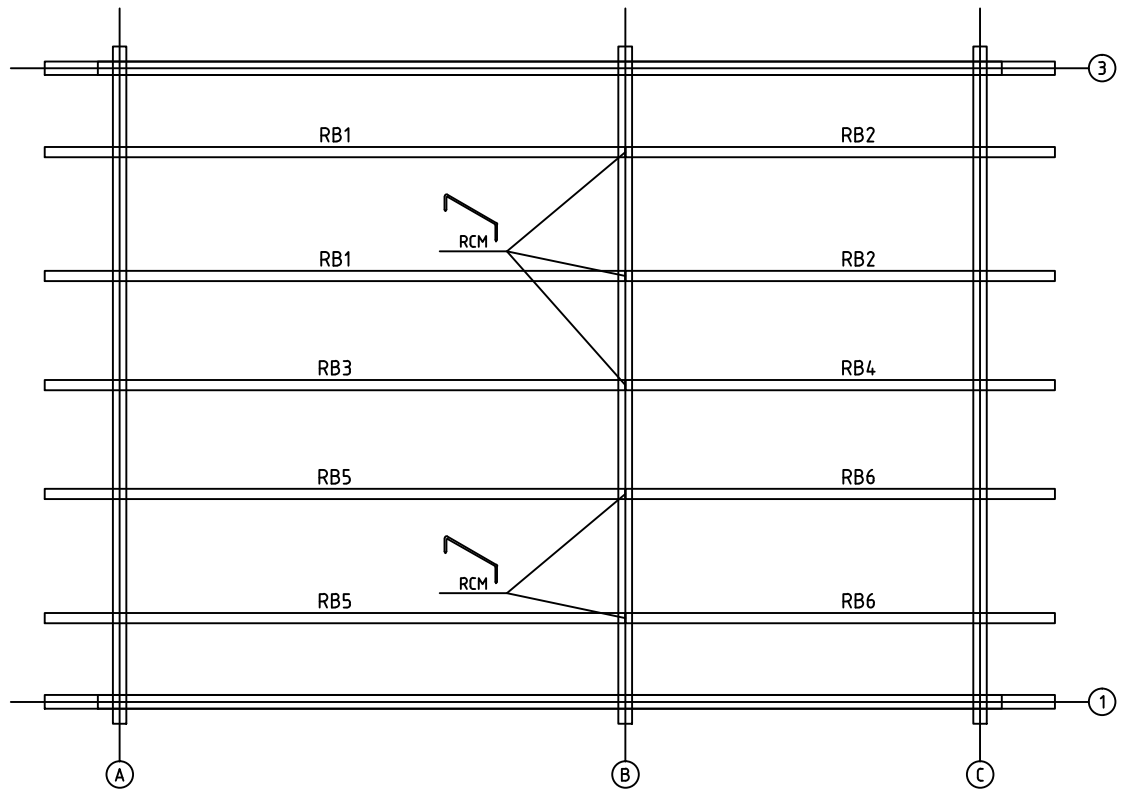

House	P5843-90 Diana	Sheet	7
Drawing	PURLINS-KATTO-ORRET-TAKÅSAR	Scale	1:50
Material	68x190	Date	13.02.2017
Drawer	RP	File	P5843-90 Diana.dwg

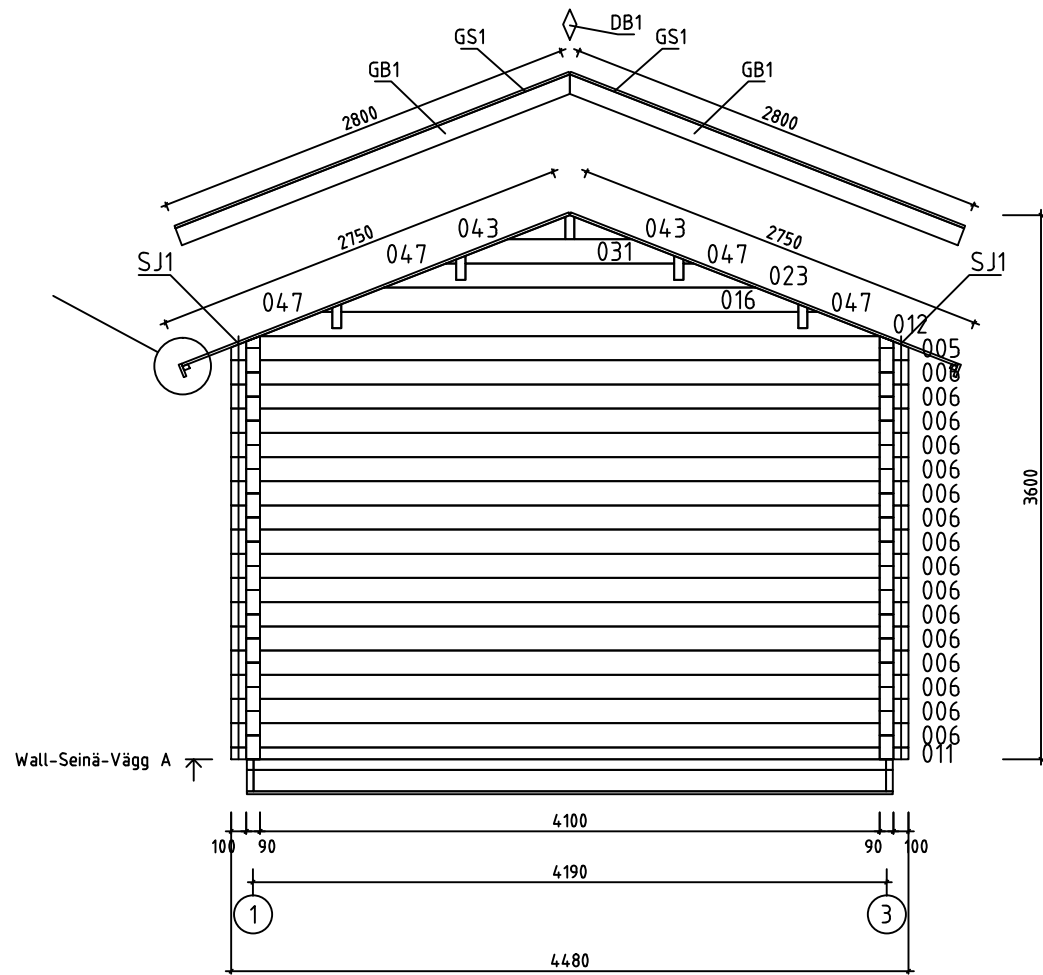
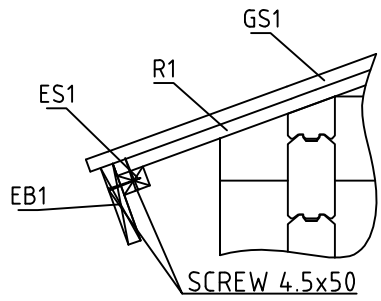

House	P5843-90 Diana	Sheet	8
Drawing	WALL-SEINÄ-VÄGG A	Scale	1:50
Material	90x160	Date	13.02.2017
Drawer	RP	File	P5843-90 Diana.dwg

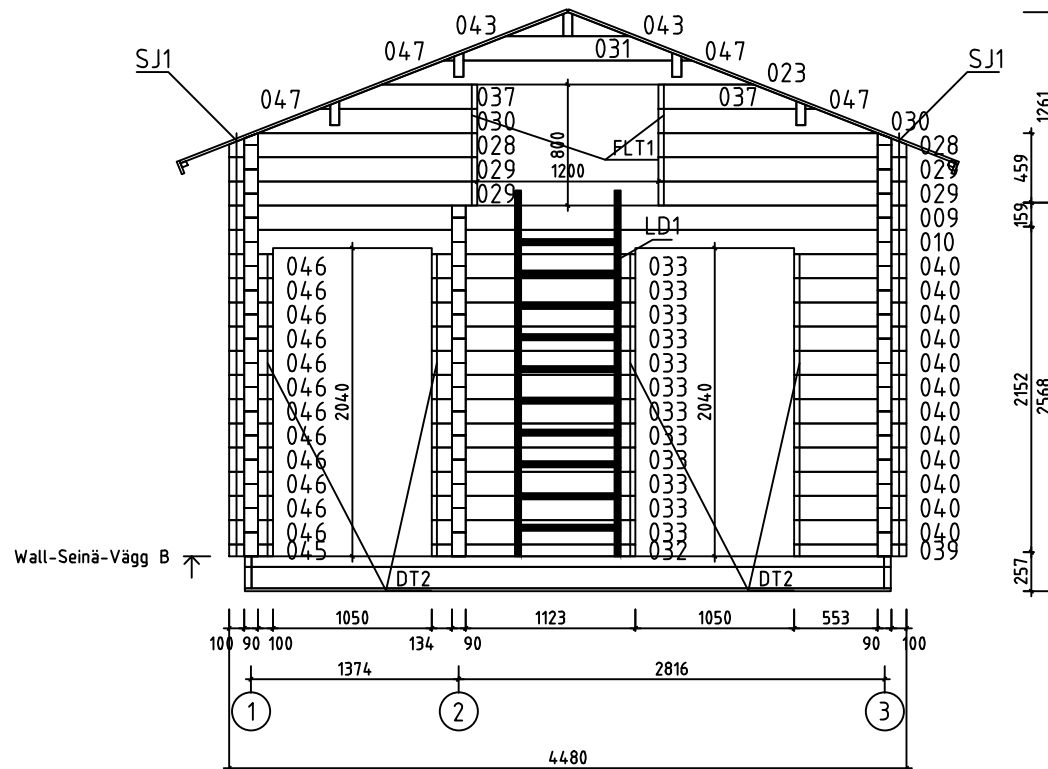

House	P5843-90 Diana	Sheet	9
Drawing	WALL-SEINÄ-VÄGG B	Scale	1:50
Material	90x160	Date	13.02.2017
Drawer	RP	File	P5843-90 Diana.dwg

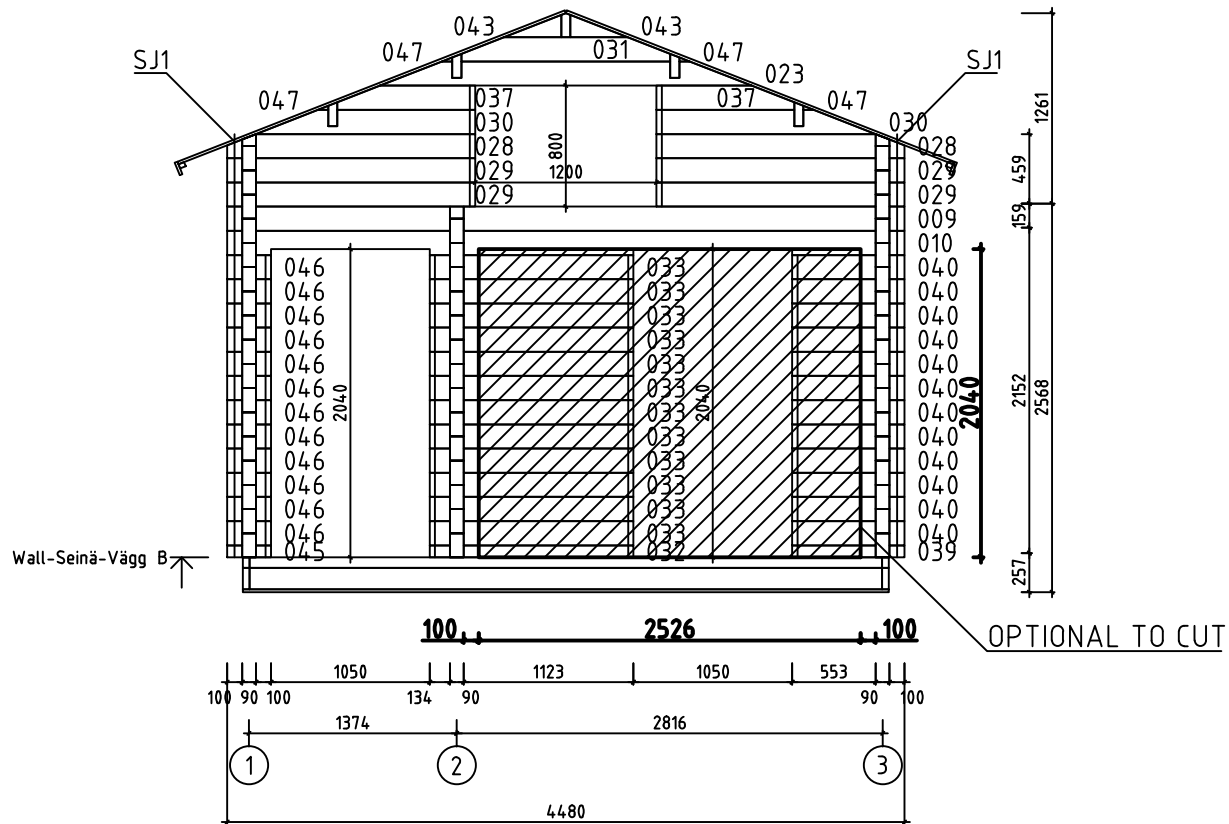

House	P5843-90 Diana	Sheet	9A
Drawing	WALL-SEINÄ-VÄGG B	Scale	1:50
Material	90x160	Date	13.02.2017
Drawer	RP	File	P5843-90 Diana Optional.dwg

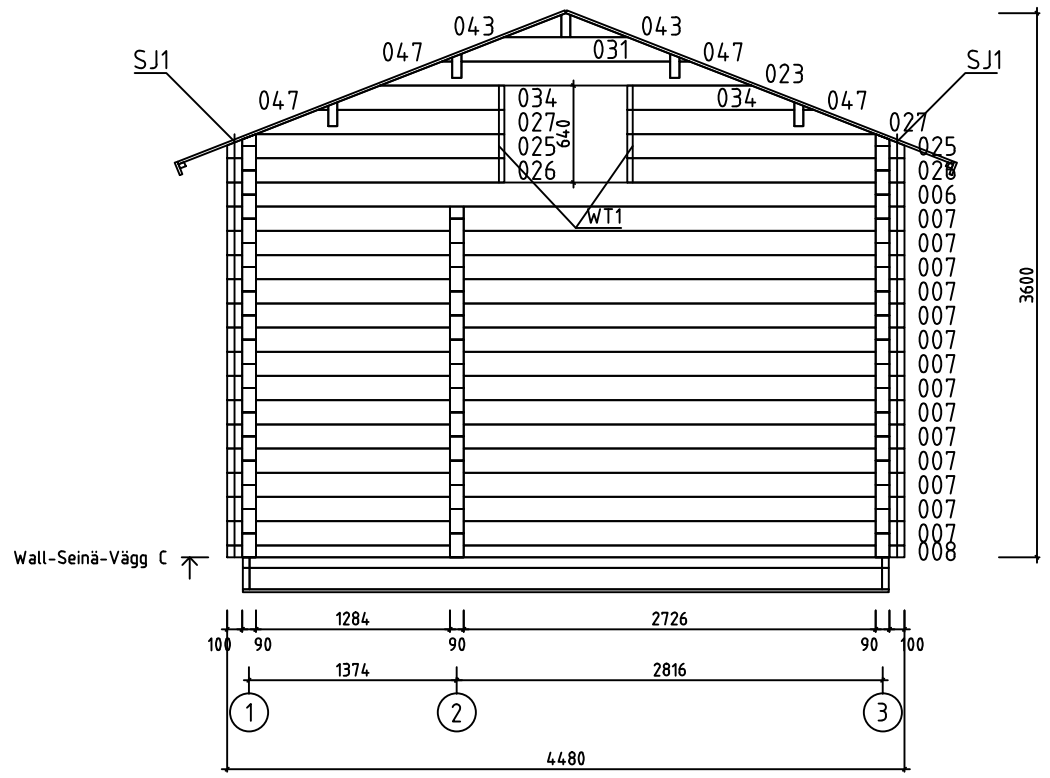

House	P5843-90 Diana	Sheet	10
Drawing	WALL-SEINÄ-VÄGG C	Scale	1:50
Material	90x160	Date	13.02.2017
Drawer	RP	File	P5843-90 Diana.dwg

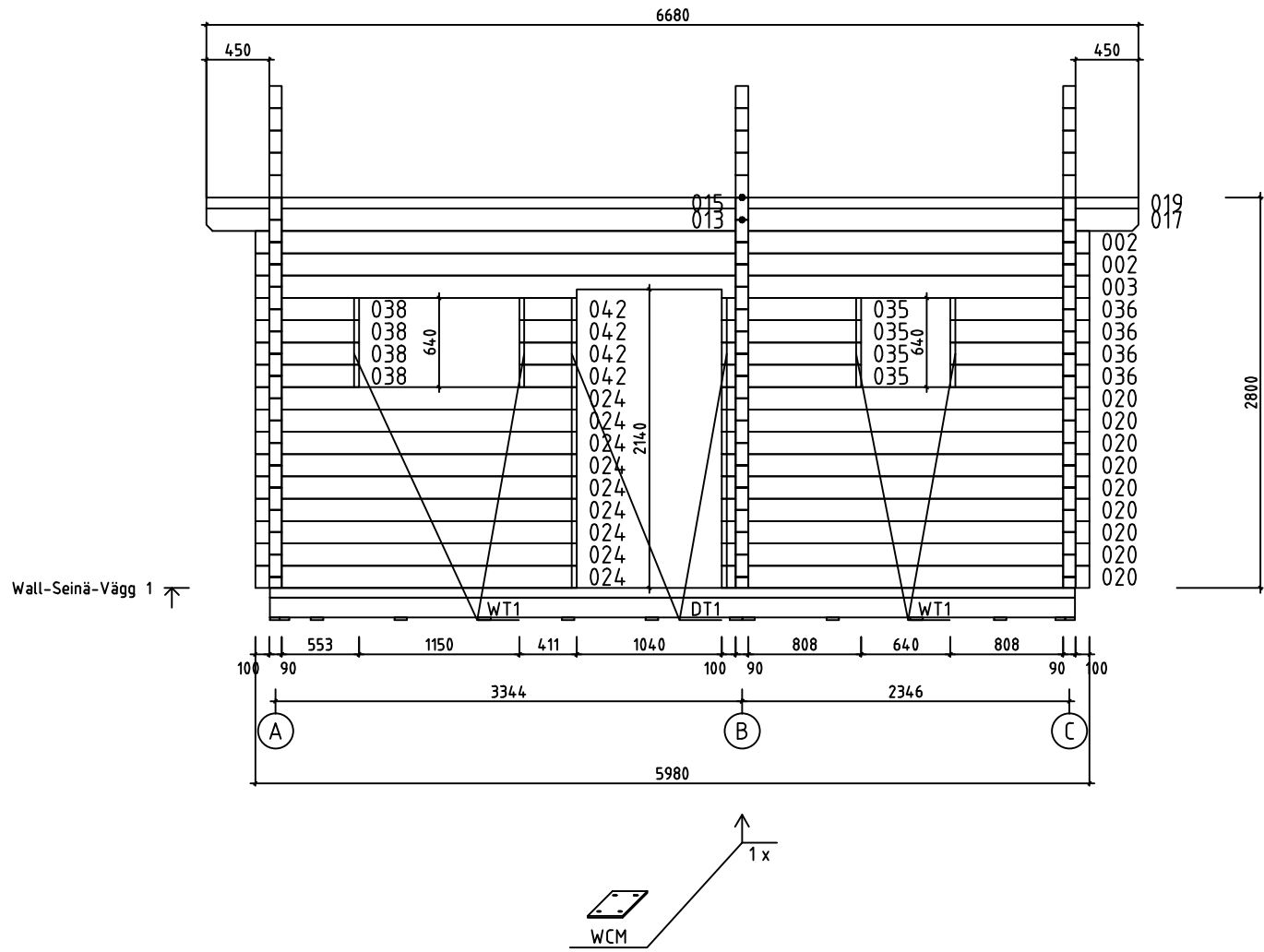

House	P5843-90 Diana	Sheet	11
Drawing	WALL-SEINÄ-VÄGG 1	Scale	1:50
Material	90x160	Date	13.02.2017
Drawer	RP	File	P5843-90 Diana.dwg

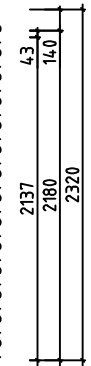
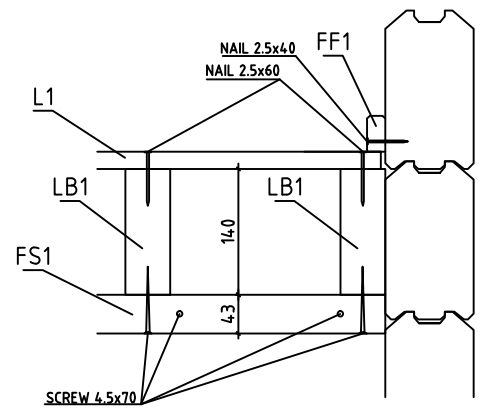
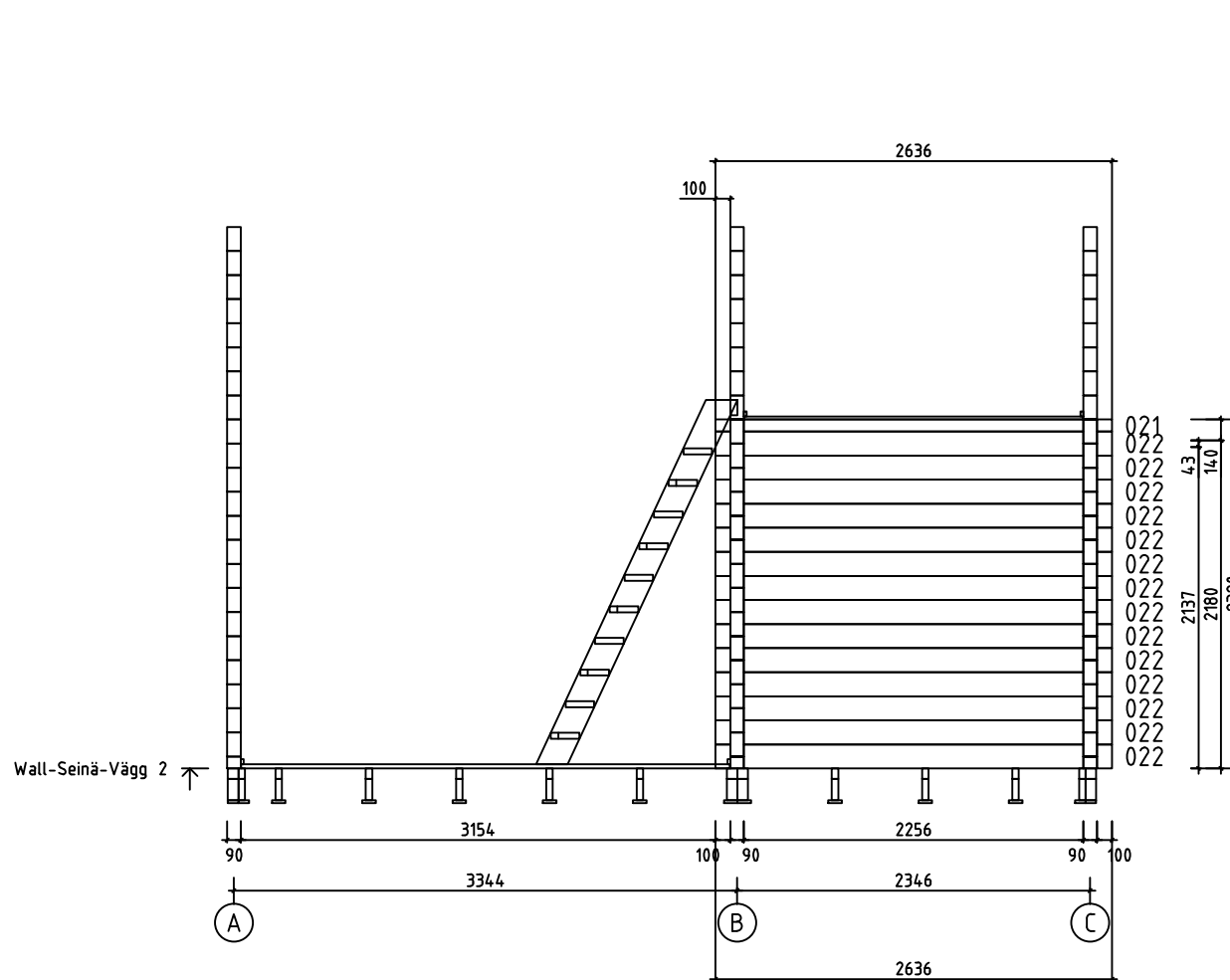

House	P5843-90 Diana	Sheet	12
Drawing	WALL-SEINÄ-VÄGG 2	Scale	1:50
Material	90x160	Date	13.02.2017
Drawer	RP	File	P5843-90 Diana.dwg

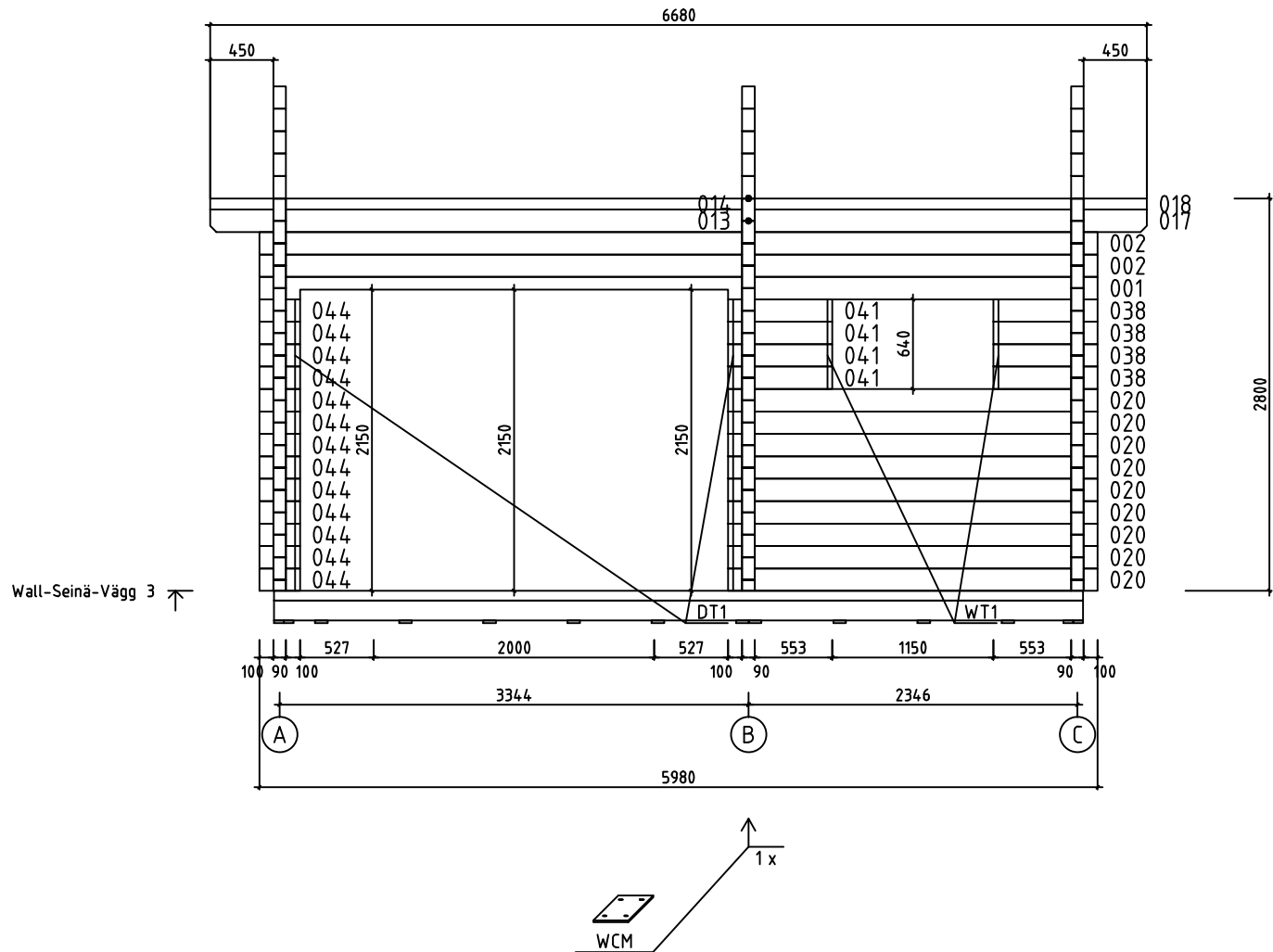



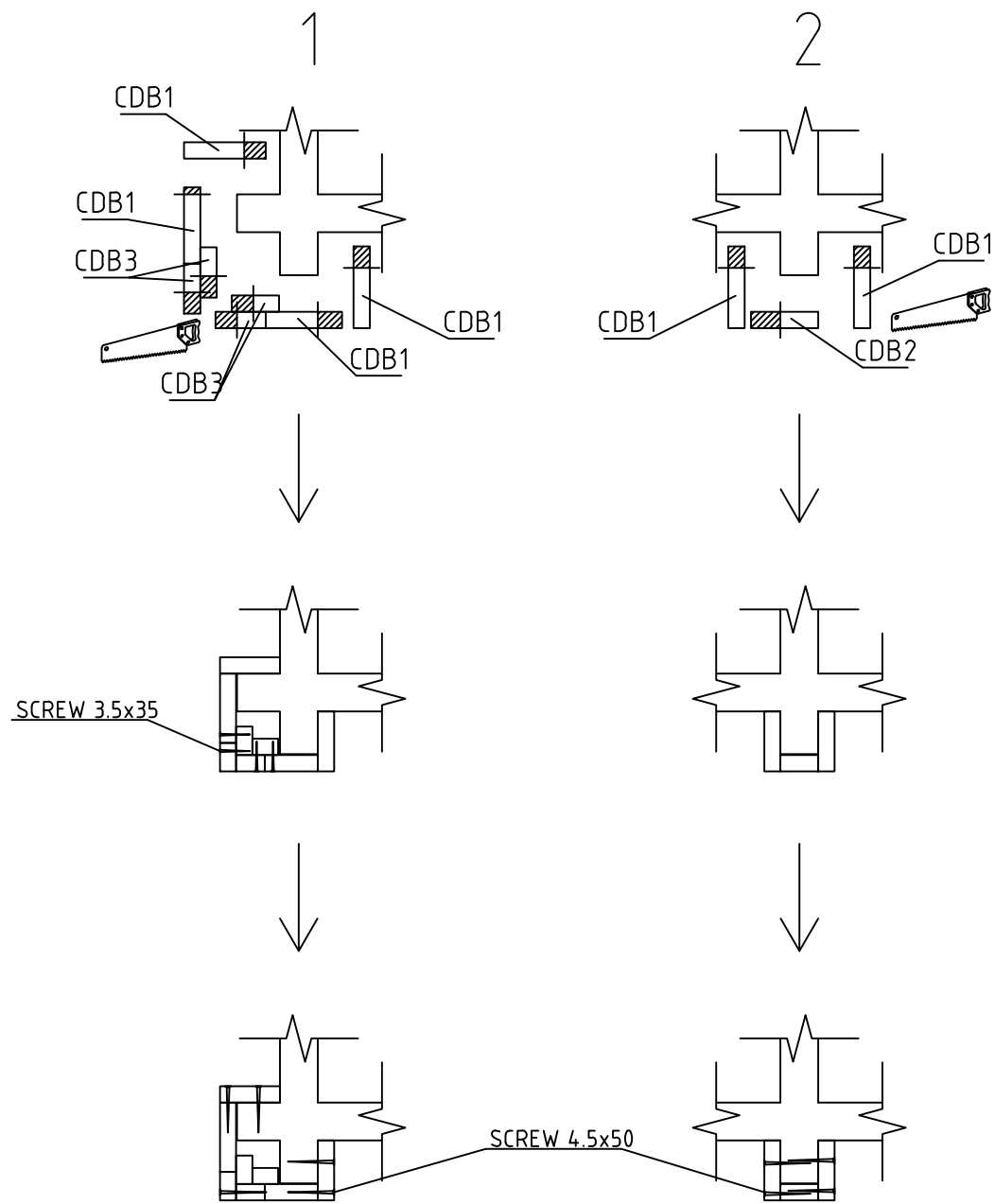
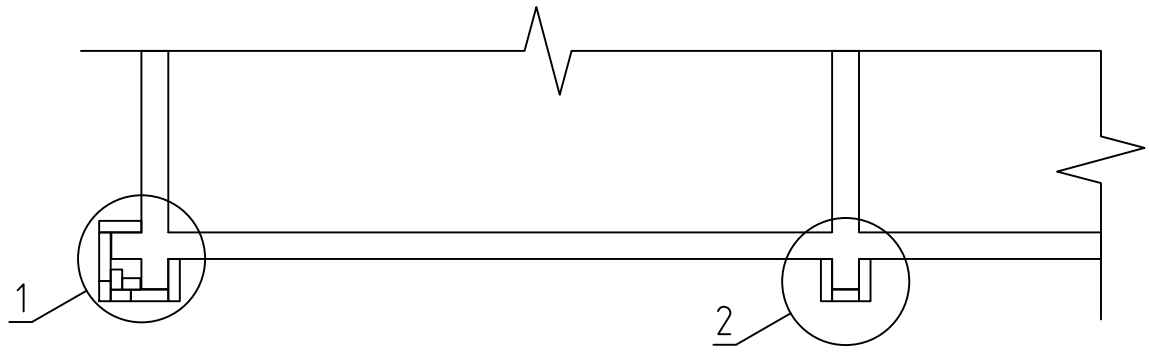



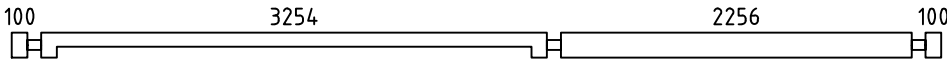
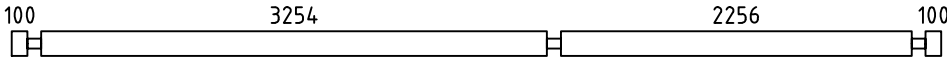
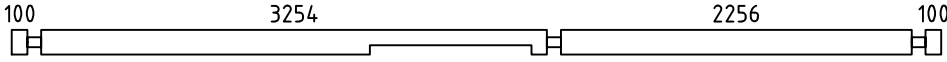
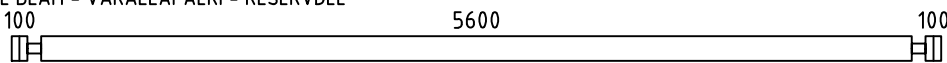
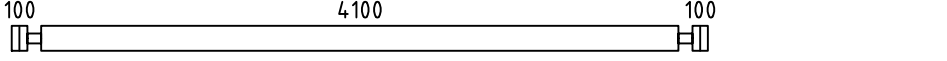
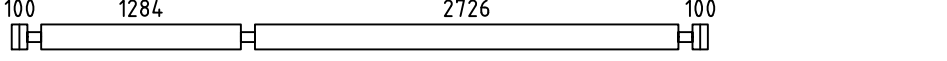
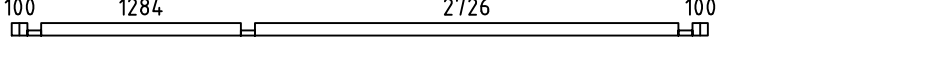
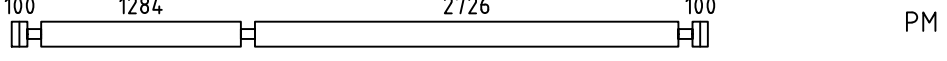
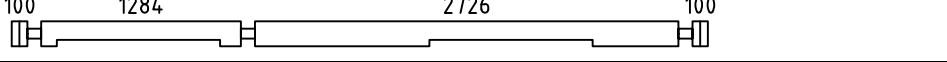
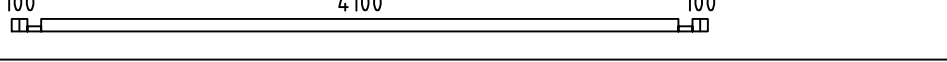
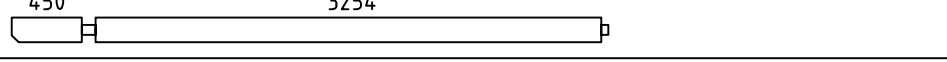
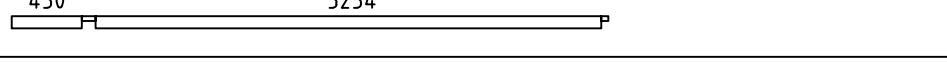
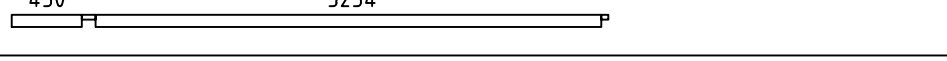
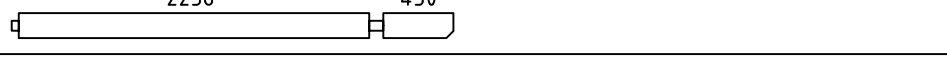
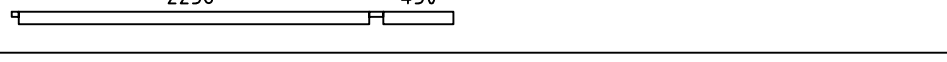
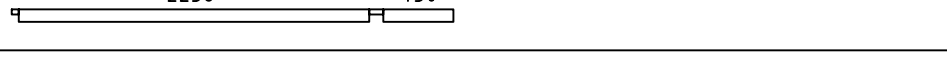
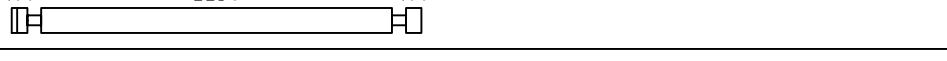
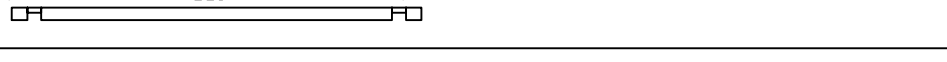
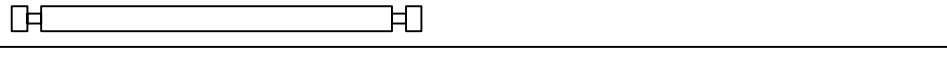
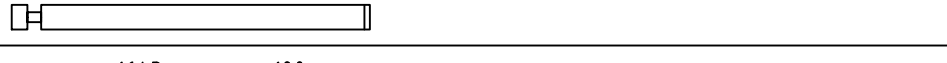
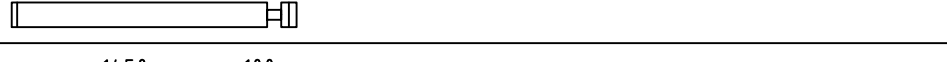
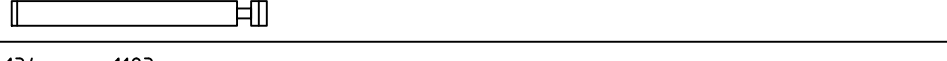
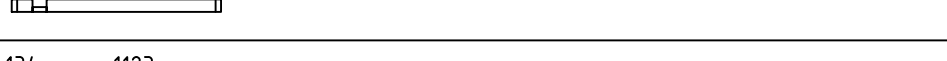
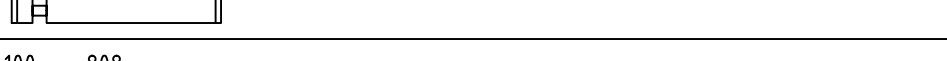
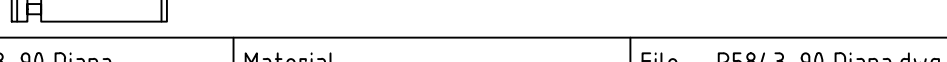

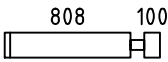
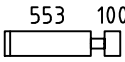
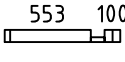
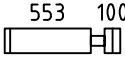
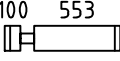



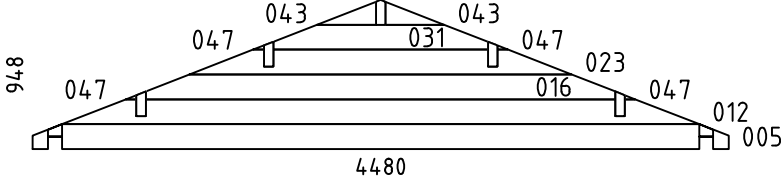
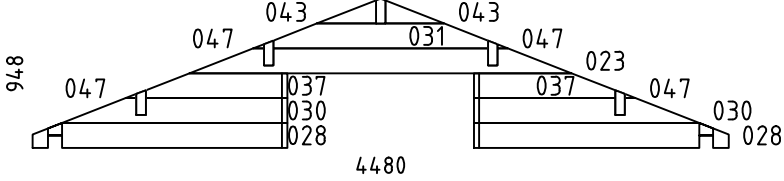
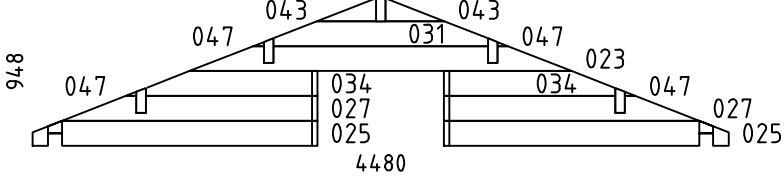

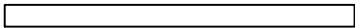
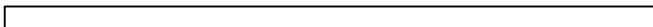
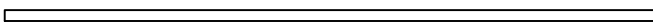

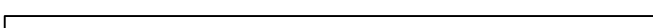
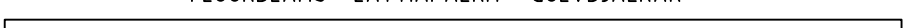

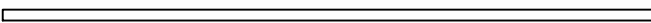



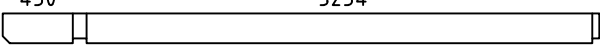
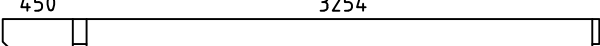
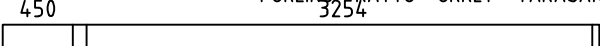
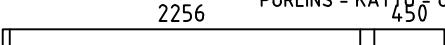
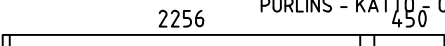
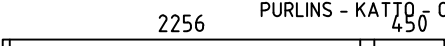



House	P5843-90 Diana	Sheet	13
Drawing	WALL-SEINÄ-VÄGG 3	Scale	1:50
Material	90x160	Date	13.02.2017
Drawer	RP	File	P5843-90 Diana.dwg

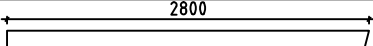



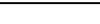







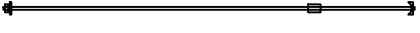





House	P5843-90 Diana	Sheet	14
Drawing	CORNER DECORATION - HÖRN DEKORATION	Scale	1:50
Material		Date	13.02.2017
Drawer	RP	File	P5843-90 Diana.dwg

Pos	P5843-90 Diana	Pcs. St.	Profil(e) (mm)	L (mm)
001		1	90x160	5980
002		4	90x160	5980
003		1	90x160	5980
004	SPARE BEAM - VARALLAPALKI - RESERVDEL 	1	90x160	5980
006		17	90x160	4480
007		14	90x160	4480
008		1	90x80	4480
009		PM 1	90x160	4480
010		1	90x160	4480
011		1	90x80	4480
013		2	90x160	3839
014		1	90x80	3839
015		1	90x80	3839
017		2	90x160	2841
018		1	90x80	2841
019		1	90x80	2841
020		18	90x160	2636
021		1	90x80	2636
022		14	90x160	2636
024		9	90x160	2304
026		2	90x160	1833
029		4	90x160	1640
032		1	90x80	1347
033		12	90x160	1347
035		4	90x160	998
House P5843-90 Diana		Material	File P5843-90 Diana.dwg	Sheet 15

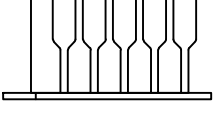
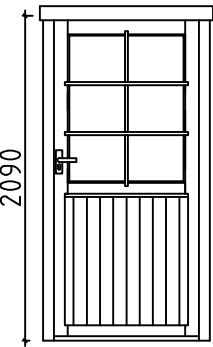
Pos	P5843-90 Diana	Pcs. St.	Profil(e) (mm)	L (mm)		
036		4	90x160	998		
038		8	90x160	743		
039		1	90x80	743		
040		12	90x160	743		
041		4	90x160	743		
042		4	90x160	411		
044		13	90x160	290		
045		1	90x80	290		
046		12	90x160	290		
WA-1		1	90x948	4480		
WB-1		1	90x948	4480		
WC-1		1	90x948	4480		
HB	HIT BLOCK-ASENNUSPALKI-SLAG BRÄDA 	2	90x160	300		
LB1	LOFT FLOOR BEAMS-PARVIAPALKIT-LOFTBJÄLKAR 	11	43x140	2250		
FB1	FLOORBEAMS - LATTIAPALKIT - GOLVBJÄLKAR 	4	70x140	4184		
FB2	FLOORBEAMS - LATTIAPALKIT - GOLVBJÄLKAR 	4	70x70	4184		
FB5	FLOORBEAMS - LATTIAPALKIT - GOLVBJÄLKAR 	2	43x140	5770		
FB3	FLOORBEAMS - LATTIAPALKIT - GOLVBJÄLKAR 	10	43x140	4184		
FB6	FLOORBEAMS - LATTIAPALKIT - GOLVBJÄLKAR 	2	43x70	5770		
House	P5843-90 Diana	Material	File	P5843-90 Diana.dwg	Sheet	16

Pos	P5843-90 Diana			Pcs. St.	Profil(e) (mm)	L (mm)
FB4	FLOORBEAMS - LATTIAPALKIT - GOLVBJÄLKAR 			10	43x70	4184
BB2	COUNTERFLOOR HOLDING BOARDS-ROSSIPOHJAA KANNATTELEVAT LAUDAT-BRÄDER SOM HALLER TROSSBOTTEN			10	90x19	4270
BB1	COUNTERFLOOR HOLDING BOARDS-ROSSIPOHJAA KANNATTELEVAT LAUDAT-BRÄDER SOM HALLER TROSSBOTTEN			4	70x19	4270
FS2	SLEEPING FLOOR SUPPORTING SLAT-PARVIALATTIA TUKILISTA -LOFTGOLVLIST			2	43x43	2720
FS1	SLEEPING FLOOR SUPPORTING SLAT-PARVIALATTIA TUKILISTA -LOFTGOLVLIST			2	43x43	1280
RB5	PURLINS - KATTO - ORRET - TAKASAR 450 3254 			2	68x190	3839
RB1	PURLINS - KATTO - ORRET - TAKASAR 450 3254 			2	68x190	3839
RB3	PURLINS - KATTO - ORRET - TAKASAR 450 3254 			1	68x190	3839
RB6	PURLINS - KATTO - ORRET - TAKASAR 2256 450 			2	68x190	2841
RB2	PURLINS - KATTO - ORRET - TAKASAR 2256 450 			2	68x190	2841
RB4	PURLINS - KATTO - ORRET - TAKASAR 2256 450 			1	68x190	2841
F1	FLOORBOARD - LATTIALAUTA - GOLVBRÄDE		114 or -tai- eller 88	36+1 47+1	114x28 88x28	3250
F2	FLOORBOARD - LATTIALAUTA - GOLVBRÄDE		114 or -tai- eller 88	36+1 47+1	114x28 88x28	2250
L1	LOFT BOARD - PARVIALATTIA - LOFTGOLV		114 or -tai- eller 88	20+1 26+1	114x19 88x19	4095
R1	ROOFBOARD - KATTOLAUTA - TAKBRÄDE		114 or -tai- eller 88	118+2 154+2	114x19 88x19	2750
FF1	SKIRTING SLAT - LATTIALISTA - GOLVLIST				19x35	47 m
GB1	GABLE BOARD - KAAPELILAUTA - GAVELBRÄDA			4	19x120	2800
GS1	BOARD MATCHING WITH GABLE BOARD-KAAPELILAUTA VASTAVA LAUTA-BRÄDA OVANPÅ GAVELBRÄDA			4	19x70	2800
EB1	EAVE BOARD - RÄYSTÄSLAUTA - TAKFOTBRÄDE			4	19x90	3340
ES1	EAVE SLAT - RÄYSTÄSLISTA - TAKFOTLIST			4	30x40	3340
DB1	DECORATIVE - KORISTE - PRYDNADS			2	19x90	200
CDB1	CORNER DECORATION BOARD- HÖRN DEKORATION BRÄDE			22	120x19	2790
CDB2	CORNER DECORATION BOARD- HÖRN DEKORATION BRÄDE			3	90x19	2790
CDB3	CORNER DECORATION BOARD- HÖRN DEKORATION BRÄDE			16	70x19	2790
DT1	DOOR ASSEMBLING PROFILE-OVEN ASENNUSPROFIILI -DÖRR MONTERINGSPROFIL			4	43x90	2040
House	P5843-90 Diana	Material	File	P5843-90 Diana.dwg		Sheet 17

Pos	P5843-90 Diana		Pcs. St.	Profil(e) (mm)	L (mm)	
DT2	DOOR ASSEMBLING PROFILE-OVEN ASENNUSPROFIILI -DÖRR MONTERINGSPROFIL		4	43x90	1950	
WT1	WINDOW ASSEMBLING PROFILE-IKKUNA ASENNUSPROFIILI -FÖNSTER MONTERINGSPROFIL		8	43x90	590	
FLT1	ASSEMBLING PROFILE-ASENNUSPROFIILI-MONTERINGSPROFIL		2	25x19	760	
SJ1	SCREW JOINT-KIERRETANKO-GÄNGSTAPP		6	∅M10	2770	
RCM	ROOFBEAMS CONNECTING METAL-METALL FÖR SAMMANFOGNING AV TAKASAR-KATTO-ORRE YHTEENLITYSMETALLT		5	∅6	200	
WCM	WALLBEAMS CONNECTING METAL-METALLPLATTA FÖR SAMMANFOGNING AV VÄGGEN BALKAR-SEINÄPALKKEJA METALLISET YHTEENLIITYMISLAATAT		2	60	60	
	NAILS-NAULAT-SPIKAR FOR-VARTEN-FÖR	FF1		110	∅2.0	40
	NAILS-NAULAT-SPIKAR FOR-VARTEN-FÖR	F1, F2, L1, R1, BB1, BB2		1600	∅2.5	60
	SCREWS-RUUVIT-SKRUVAR FOR-VARTEN-FÖR	WCM, CDB3		100	∅3.5	35
	SCREWS-RUUVIT-SKRUVAR FOR-VARTEN-FÖR	GB1, GS1, EB1, ES1, DB1 C, CDB1, CDB2		280	∅4.5	50
	SCREWS-RUUVIT-SKRUVAR FOR-VARTEN-FÖR	FS1, LB1, LB2, S		50	∅4.5	70
	SCREWS-RUUVIT-SKRUVAR FOR-VARTEN-FÖR	FB1, FB2, FB3, FB4, FB5, FB6		60	∅4.5	90
	SCREWS-RUUVIT-SKRUVAR FOR-VARTEN-FÖR	008, 011, 014, 015, 018, 019, 021 032, 039, 045, FB2, FB4, FB6		80	∅5.0	120
	SCREWS-RUUVIT-SKRUVAR FOR-VARTEN-FÖR	RB1, RB2, RB3, RB4, RB5, RB6		20	∅6.0	160
LD1	LADDER-TIKAPUUT-STEGE		1	700	2760	
D1	DOOR-OVI-DÖRR (right-oikea-höger) ORT_ST 990 2090 	P   	1 1 1 1	990	2090	
House	P5843-90 Diana	Material	File	P5843-90 Diana.dwg	Sheet 18	

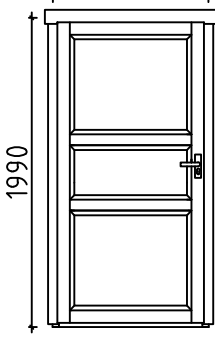
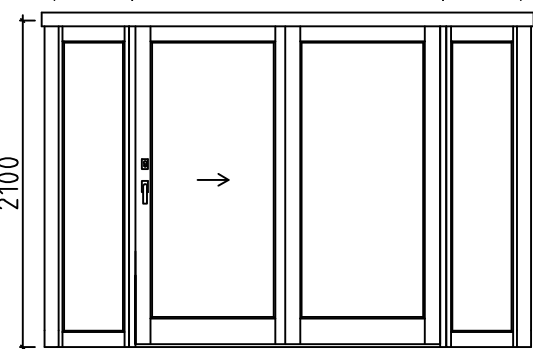
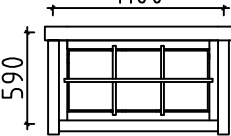
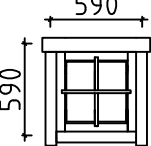
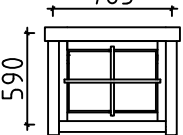
Pos	P5843-90 Diana	Pcs. St.	Profil(e) (mm)	L (mm)
D2	DOOR-OVI-DÖRR (left-jäljellä-vänster) AST 1000 	V 2 2 2	1000	1990
D3	DOOR-OVI-DÖRR (left-jäljellä-vänster) ORT_LYK 2000 2100	V 1	2000	2100
W1	WINDOW-IKKUNAN-FÖNSTER ORT_ST_K 500 2000 500 2100 	2 1 1 1	500	2100
W2	WINDOW-IKKUNAN-FÖNSTER ORT_ST_SU 1100 590 	2 2 2 2	1100	590
W3	WINDOW-IKKUNAN-FÖNSTER (right-oikea-höger) ORT_ST 590 590 	P 1 1 1	590	590
W4	WINDOW-IKKUNAN-FÖNSTER ORT_ST_SU 765 590 	1 1 1 1	765	590
House	P5843-90 Diana	Material	File	P5843-90 Diana.dwg
				Sheet 19

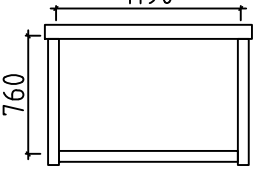
Pos	P5843-90 Diana	Pcs. St.	Profil(e) (mm)	L (mm)
FL1	FRAME AROUND LOFT ENTRANCE 1190 	1	1190	760
House	P5843-90 Diana	Material	File	P5843-90 Diana.dwg
			Sheet	20

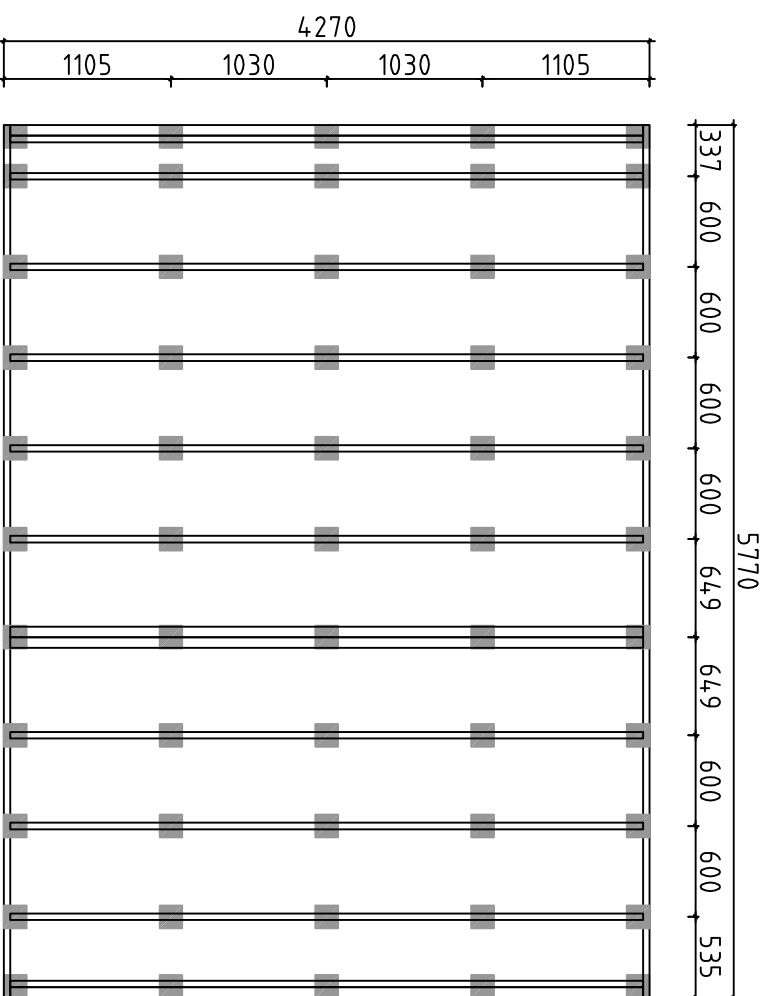

Detta är ett förslag för hur man kan placera plintarna (100-200 mm i diameter) för golvbjälklaget. Golvbjälkarna är med i byggsatsen, men inte plintarna. Använder man exempelvis 500-600mm långa murblock så kan man halvera antalet punkter. Lägg fuktskyddande papp mellan betong och trä

Tämä on ehdotus siitä, miten (100-200 mm läpimittaiset) jalat voidaan sijoittaa alapohjaa varten. Lattiapalkit ovat rakennussarjassa, mutta jalkoja ei ole. Kun käytetään esimerkiksi 500-600 mm pitkiä harkkoja, voidaan pisteiden määrä puoltaa. Aseta betonin ja puun väliin kosteudelta suojaava pahvi

A proposal for placing plinths (100-200 mm in diameter) for floor beams. Floor beams are provided in the kit but plinths are not included. For example, by using 500-600 mm long masonry units, one can reduce the number of points 50%. Place cardboard between the concrete and wood to protect from moisture

House	P5843-90 Diana	Sheet	21
Drawing	FOUNDATION PLAN - PLINTPLAN	Scale	1:50
Material		Date	13.02.2017
Drawer	RP	File	P5843-90 Diana Foundation.dwg

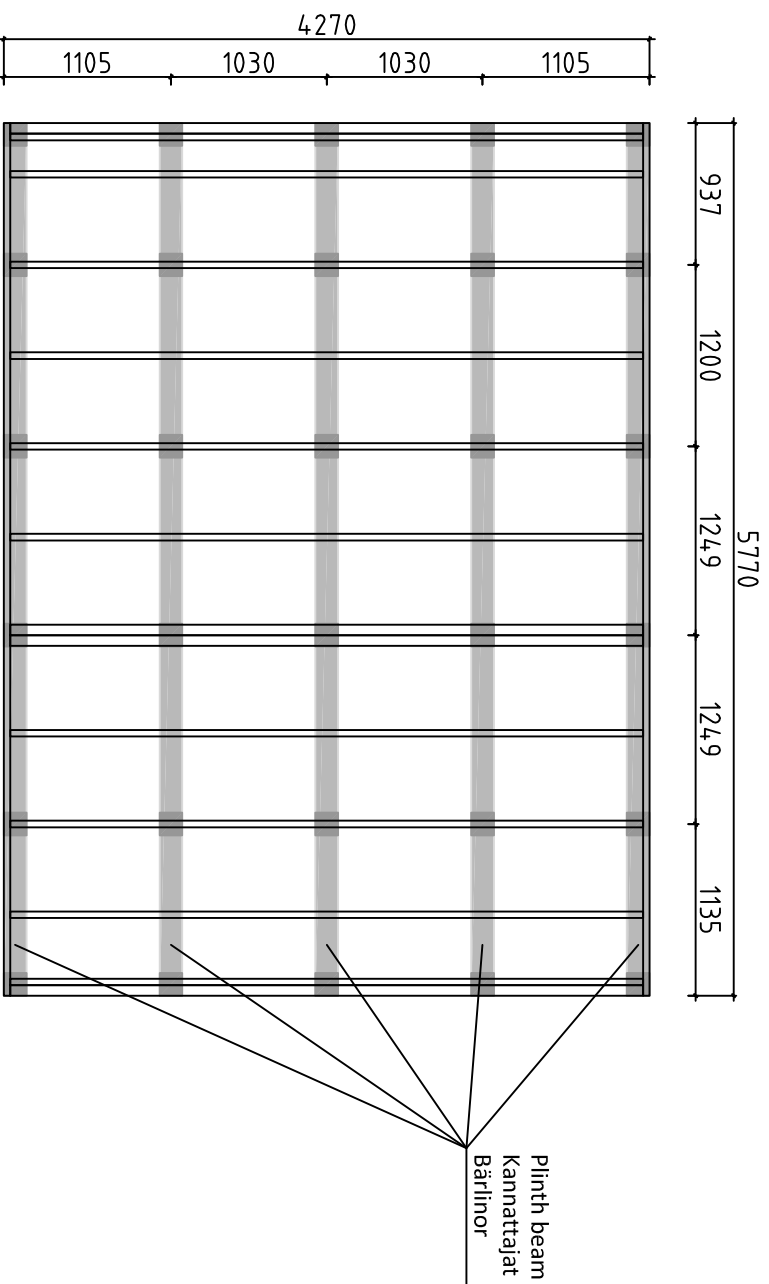

Förslag på alternativ plintplan med bärlinor och plintar. Bärlinor 45x95 eller 45x120 och plintar ca 100-200 mm i diameter. (Bärlinor och plintar ingår ej i leveransen). Används exempelvis murblock, (ingår ej i leveransen) istället för plintar, kan man lägga bärlinorna platt mot dessa och på det sättet minska höjden på konstruktionen. I denna konstruktion kan man dessutom lägga en "boardskiva" mellan bärlinorna och golvbjälkarna och på det sättet bära upp bjälklagsisoleringen. Lagg fuktskyddande papp mellan betong och trä

Endotus valtoehtoisestä jalustasta kannattajilla ja jalloilla. Kannattajat 45x95 tai 45x120 ja jalat läpimitataan n. 100-200 mm (kannattajat ja jalat ei ole toimituksessa). Käytettäessä esimerkiksi harkkoja (ei kuulu toimitukseen) jalkojen sijasta, voi kannattajat asettaa lappeelleen niitä vasten ja sillä tavoin vähentää rakenteen korkeutta. Tässä rakenteessa voi lisäksi asettaa levyä kannattajien ja lattiapalkkien väliin ja sillä tavoin kannattaa alapohjan eristystä. Aseta betonin ja puun väliin kosteudelta suojaava pahvi

A proposal for alternative plinth beam layout plan. Plinth beams 45x95 or 45x120 and plinths ca 100-200 mm in diameter (plinth beams and plinths are not included in the kit). For example, by using masonry units (not included in the kit) instead of plinths, one can lay plinth beams flat against the masonry units and in that way reduce the height of the structure. In this construction one can also add "plywood board" between plinth beams. Place cardboard between the concrete and wood to protect from moisture

House	P5843-90 Diana	Sheet	22
Drawing	FOUNDATION PLAN - PLINTPLAN	Scale	1:50
Material		Date	13.02.2017
Drawer	RP	File	P5843-90 Diana Foundation.dwg

#001	3	5980	1
#002	1,3	5980	4
#003	1	5980	1
#004		5980	1
#005	A	4480	1
#006	A,C	4480	17
#007	C	4480	14
#008	C	4480	1
#009	B	4480	1
#010	B	4480	1
#011	A	4480	1
#012	A	4100	1
#013	1,3	3839	2
#014	3	3839	1
#015	1	3839	1
#016	A	3022	1
#017	1,3	2841	2
#018	3	2841	1
#019	1	2841	1
#020	1,3	2636	18
#021	2	2636	1
#022	2	2636	14
#023	A,B,C	2460	3
#024	1	2304	9
#025	C	1833	2
#026	C	1833	2
#027	C	1643	2
#028	B	1640	2
#029	B	1640	4
#030	B	1450	2
#031	A,B,C	1382	3
#032	B	1347	1
#033	B	1347	12
#034	C	1104	2
#035	1	998	4
#036	1	998	4
#037	B	911	2
#038	1,3	743	8
#039	B	743	1
#040	B	743	12
#041	3	743	4
#042	1	411	4
#043	A,B,C	380	6
#044	3	290	13
#045	B	290	1
#046	B	290	12
#047	A,B,C	69	12