

Date rev. Description

House	P584.3-4.4 Edwin	Sheet	1
-------	------------------	-------	---

Drawing	3D	Scale	
---------	----	-------	--

Material	4.4x135	Date	23.11.2017
----------	---------	------	------------

Drawer	RP	File	P584.3-4.4 Edwin 3D.dwg
--------	----	------	-------------------------

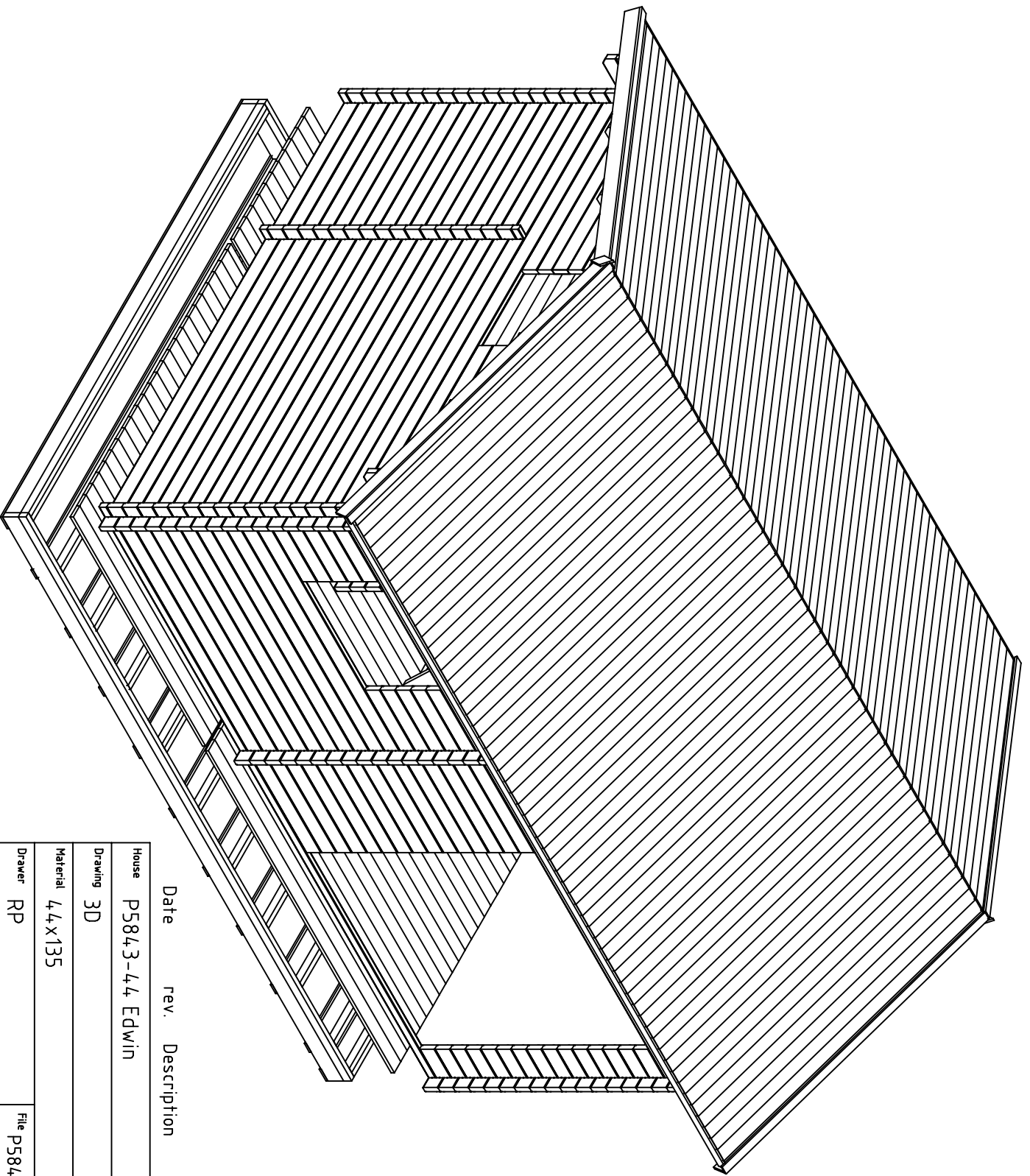

Date	rev.	Description	Sheet
------	------	-------------	-------

		House P584.3-4.4 Edwin	2
--	--	------------------------	---

		Drawing 3D	Scale
--	--	------------	-------

		Material 4.4x135	Date 23.11.2017
--	--	------------------	-----------------

		Drawer RP	File P584.3-4.4 Edwin 3D.dwg
--	--	-----------	------------------------------

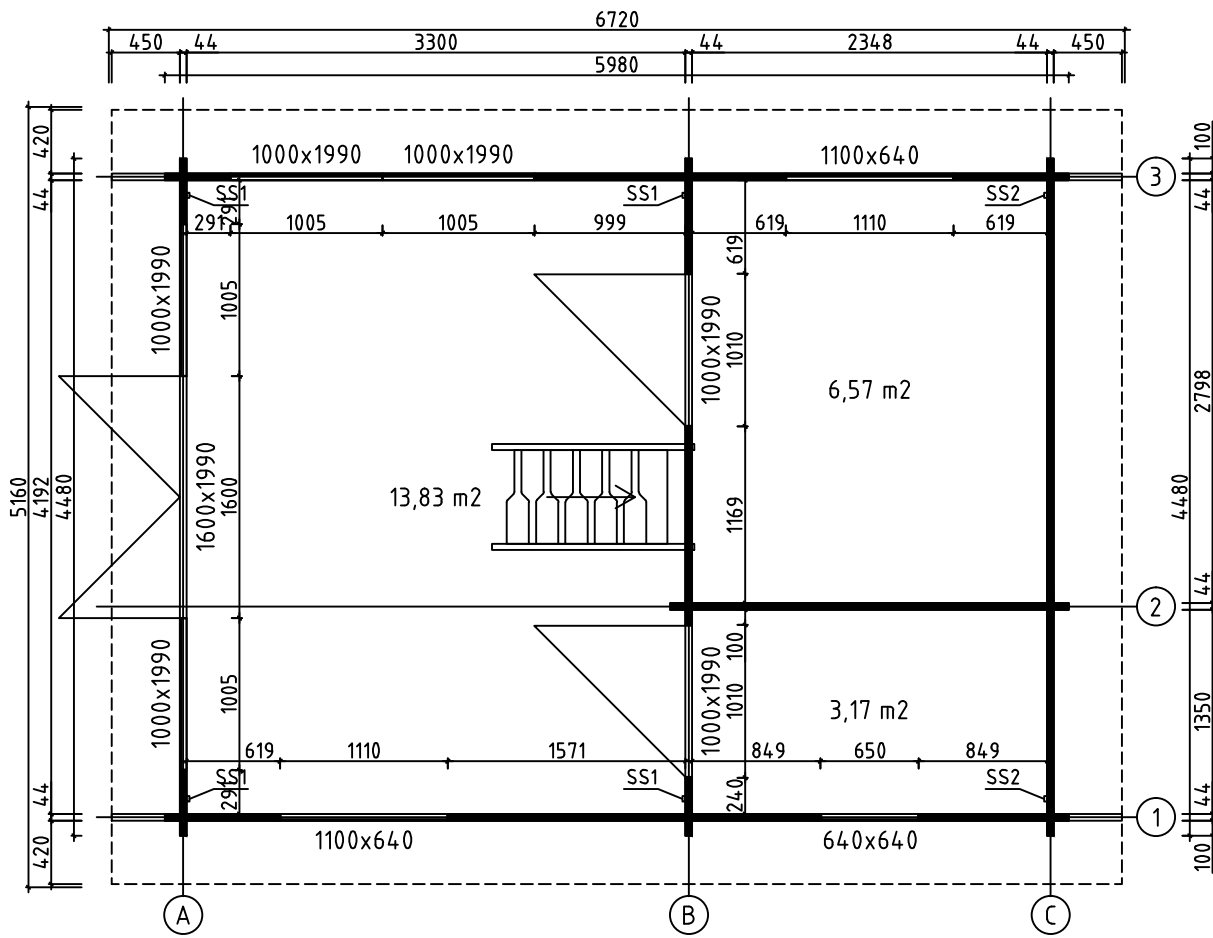

House	P5843-44 Edwin	Sheet	3
Drawing	PLAN-SUUNNITELMA-PLANEN	Scale	1:50
Material	44x135	Date	23.11.2017
Drawer	RP	File	P5843-44 Edwin.dwg

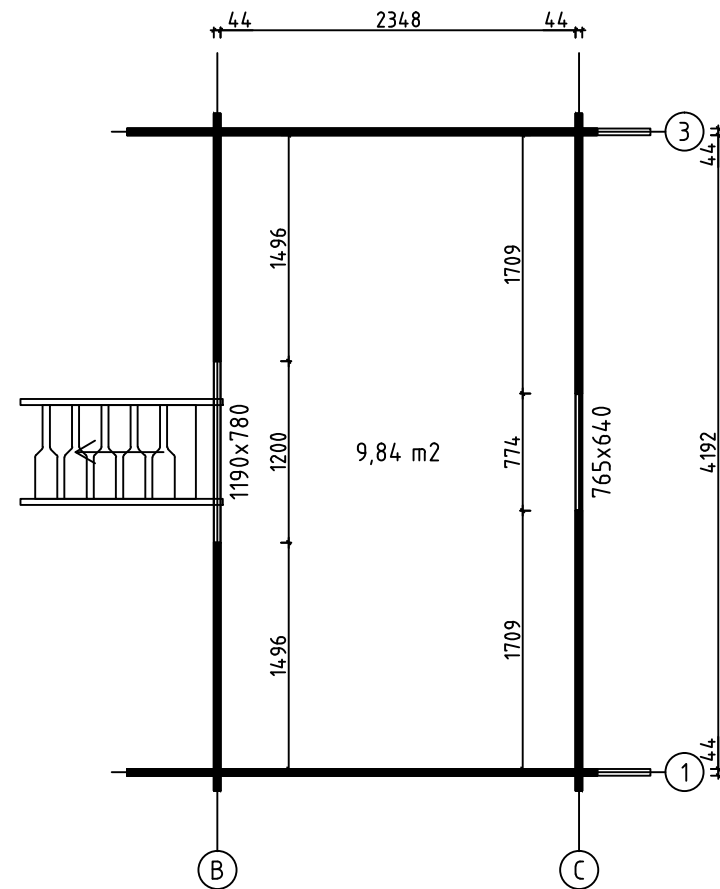
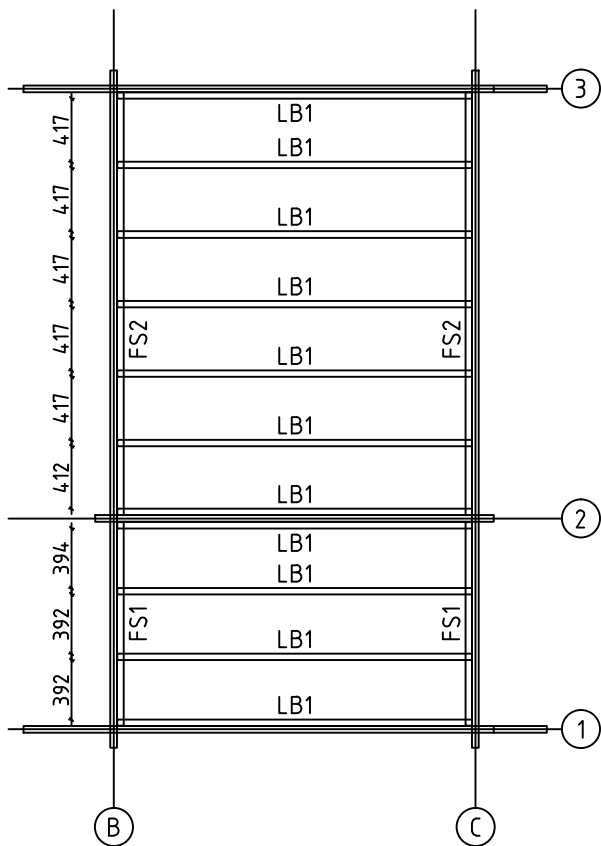

LOFT FLOOR BEAMS - PARVIA LATTIAPALKIT - LOFT GOLVBJÄLKAR

House	P5843-44 Edwin	Sheet	4
Drawing	LOFT FLOOR - PARVIA LATTIA - LOFT GOLV	Scale	1:50
Material	43x43, 43x140 44x135	Date	23.11.2017
Drawer	RP	File	P5843-44 Edwin.dwg

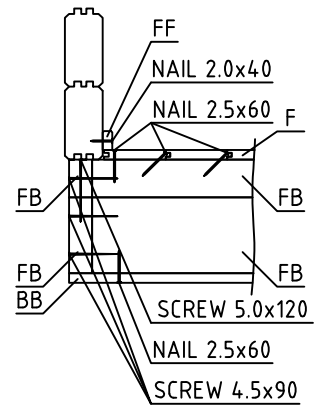
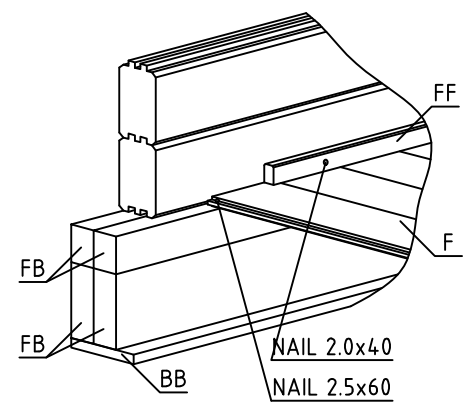
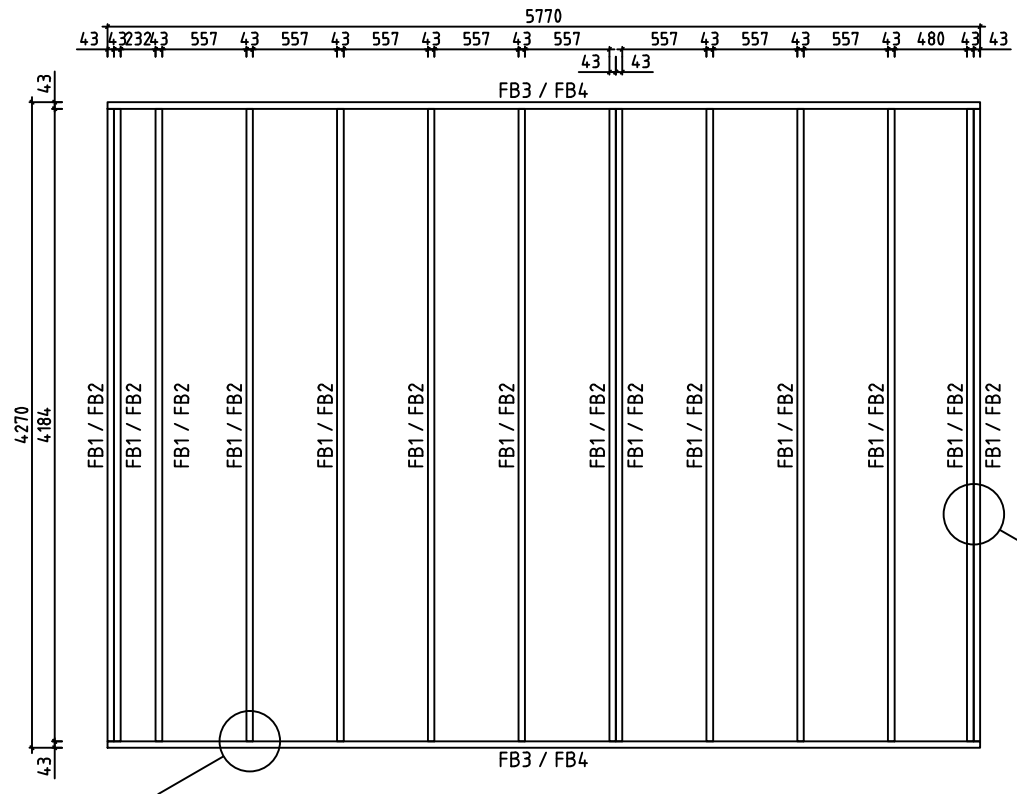

House	P5843-44 Edwin	Sheet	5
Drawing	FLOORBEAMS-LATTIAPALKIT-GOLVBJÄLKAR	Scale	1:50
Material	43x140, 43x70	Date	23.11.2017
Drawer	RP	File	P5843-44 Edwin.dwg

F1

F2

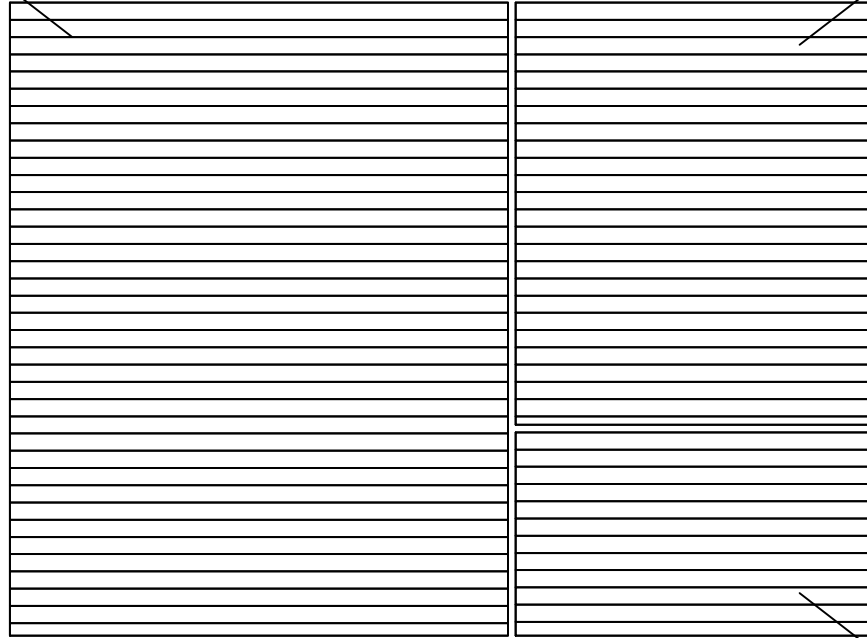

F2

FLOORBOARD-LATTIALAUTA-GOLVBRÄDE

L1

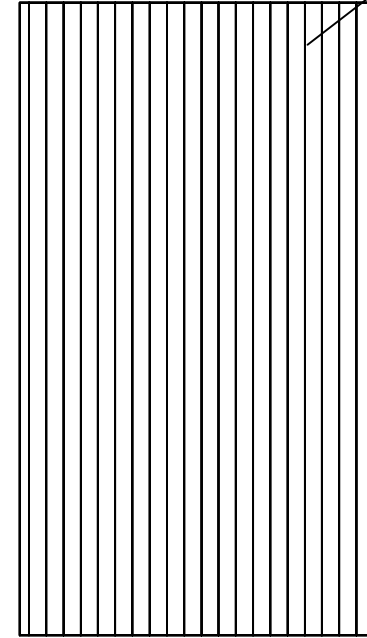

LOFT FLOORBOARD - PARVIA LATTIALATTIA - LOFT GOLVBRÄDE

House	P5843-44 Edwin	Sheet	6
Drawing	FLOORBOARD-LATTIALAUTA-GOLVBRÄDE	Scale	1:50
Material	28x114, 18x114	Date	23.11.2017
Drawer	RP	File	P5843-44 Edwin.dwg

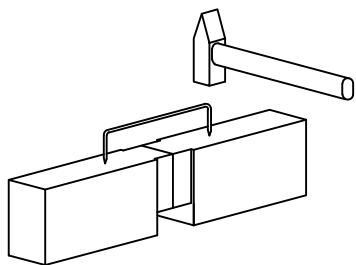
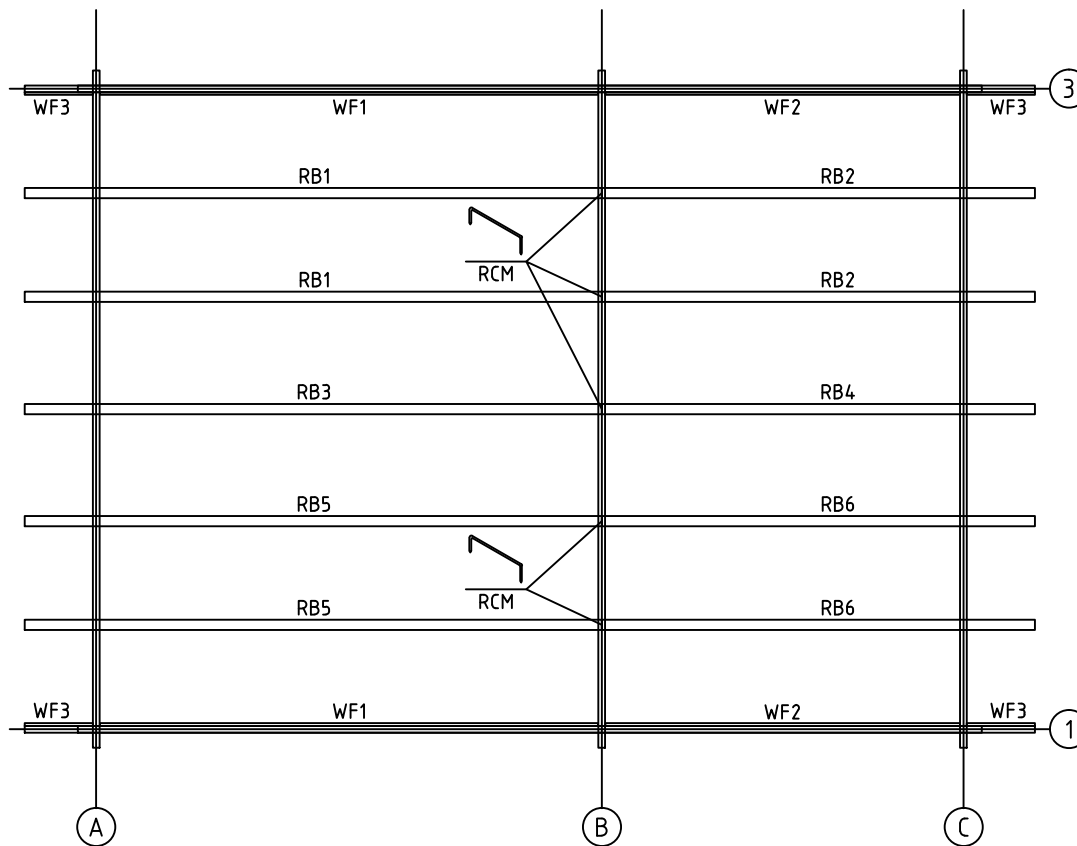

House	P5843-44 Edwin	Sheet	7
Drawing	PURLINS-KATTO-ORRET-TAKÅSAR	Scale	1:50
Material	68x190, 18x70	Date	23.11.2017
Drawer	RP	File	P5843-44 Edwin.dwg

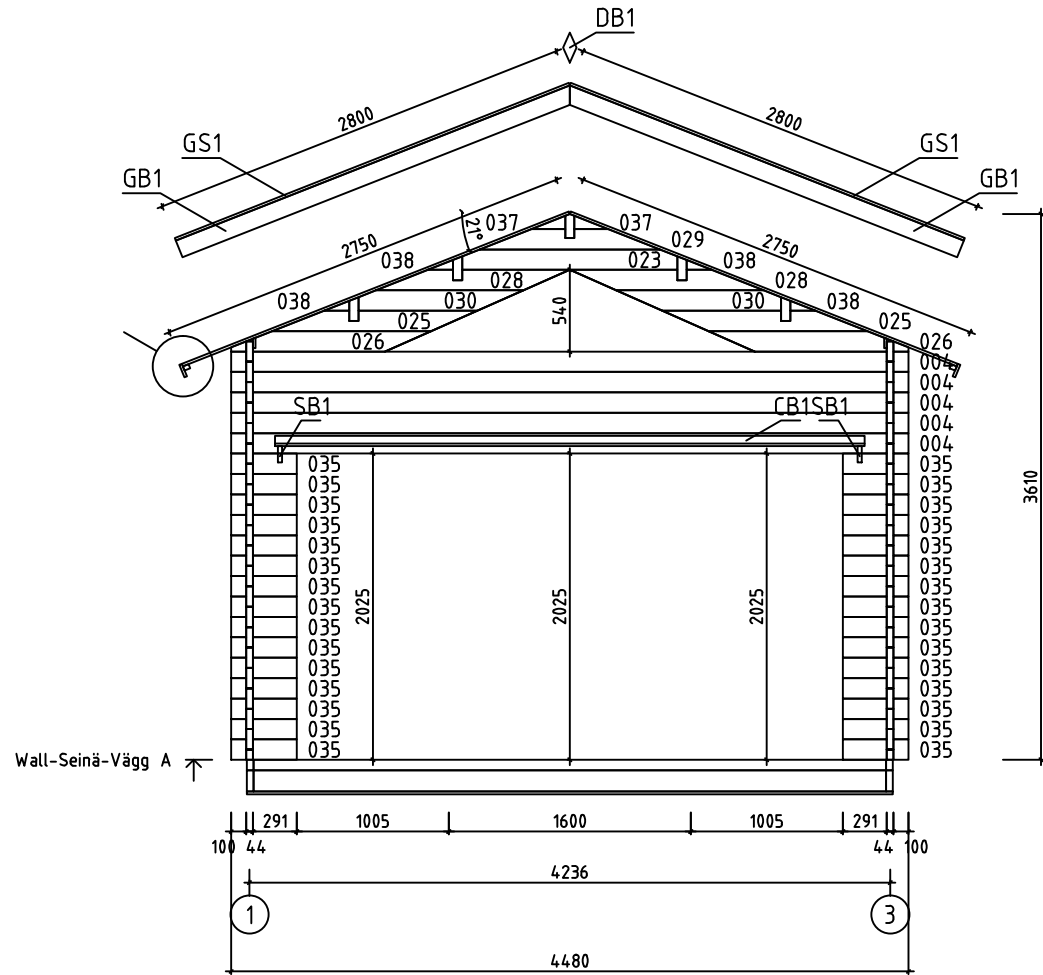
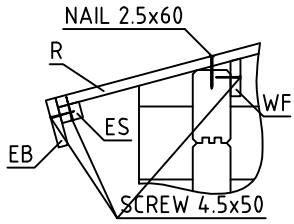

House	P5843-44 Eva	Sheet	8
Drawing	WALL-SEINÄ-VÄGG A	Scale	1:50
Material	44x135	Date	23.11.2017
Drawer	RP	File	P5843-44 Edwin.dwg

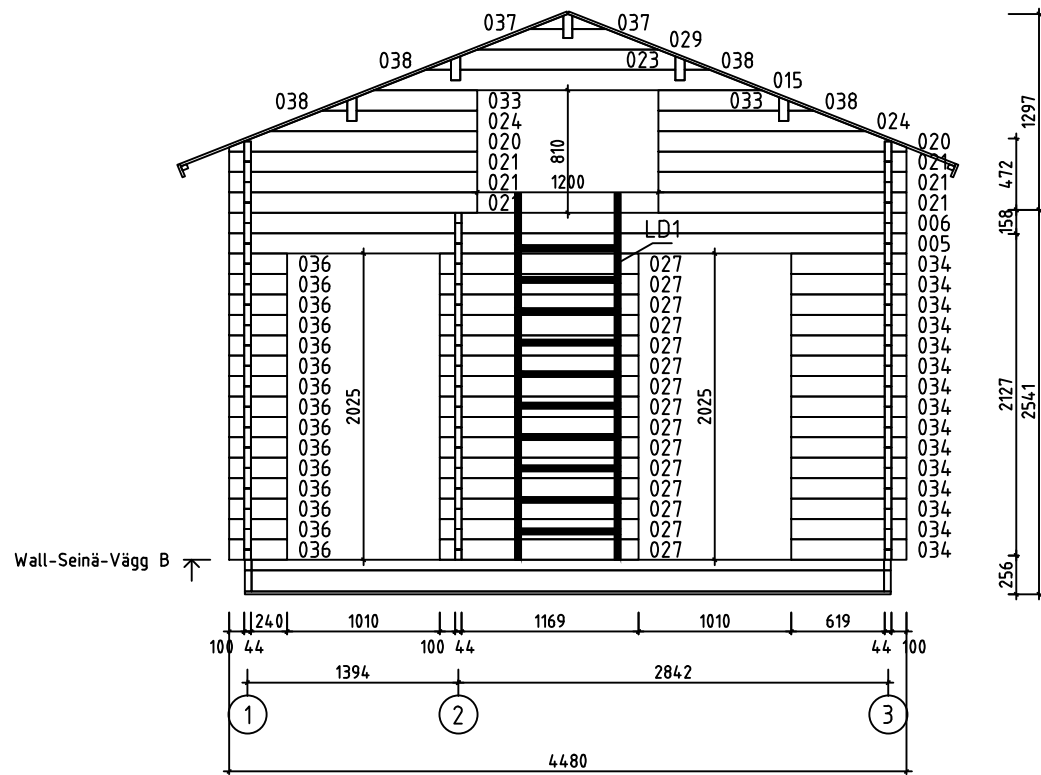

House	P5843-44 Eva	Sheet	9
Drawing	WALL-SEINÄ-VÄGG B	Scale	1:50
Material	44x135	Date	23.11.2017
Drawer	RP	File	P5843-44 Edwin.dwg

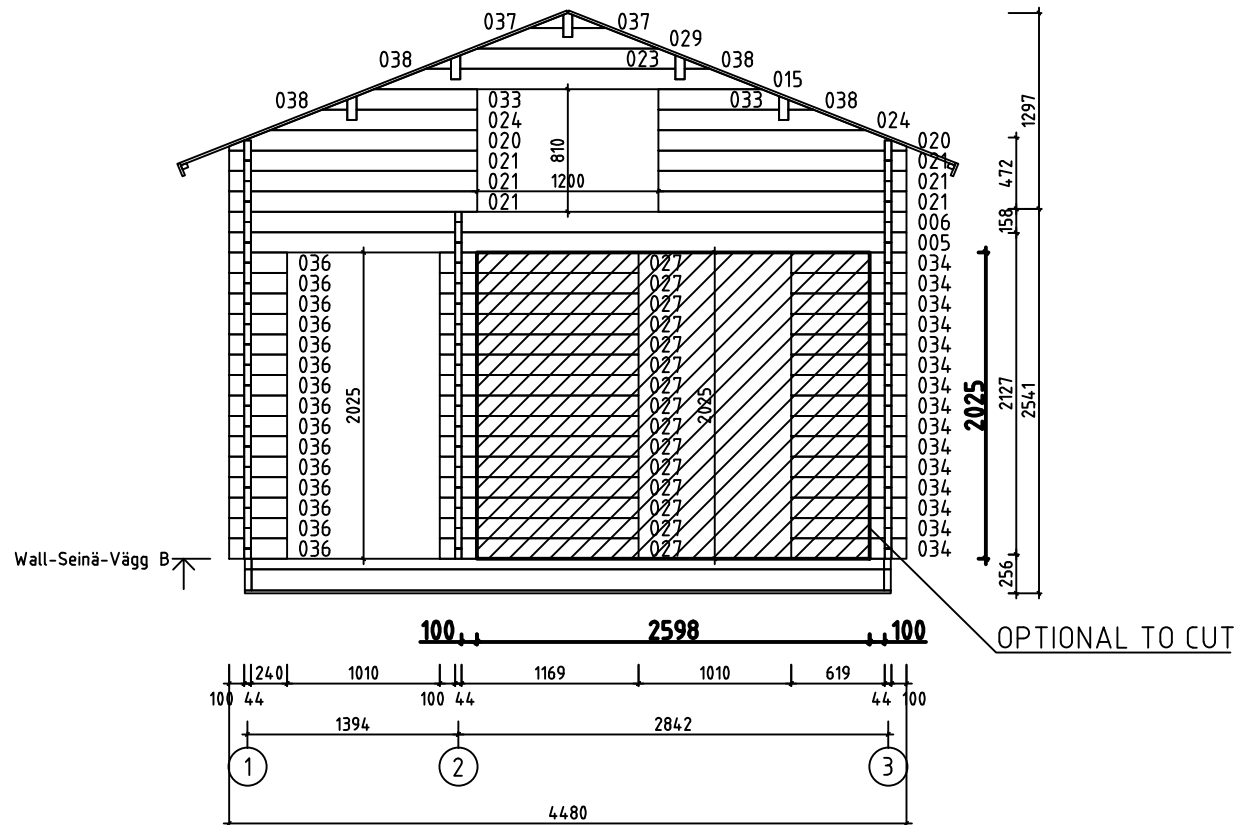

House	P5843-44 Edwin	Sheet	9A
Drawing	WALL-SEINÄ-VÄGG B	Scale	1:50
Material	44x135	Date	23.11.2017
Drawer	RP	File	P5843-44 Edwin Optional.dwg

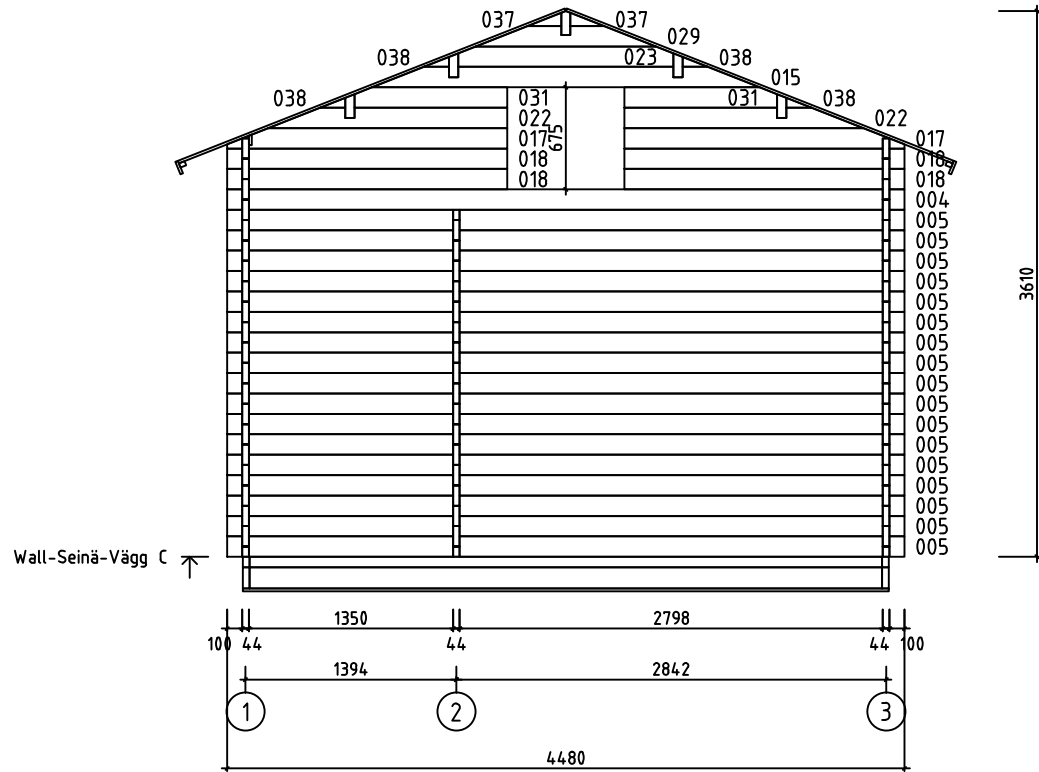

House	P5843-44 Eva	Sheet	10
Drawing	WALL-SEINÄ-VÄGG C	Scale	1:50
Material	44x135	Date	23.11.2017
Drawer	RP	File	P5843-44 Edwin.dwg

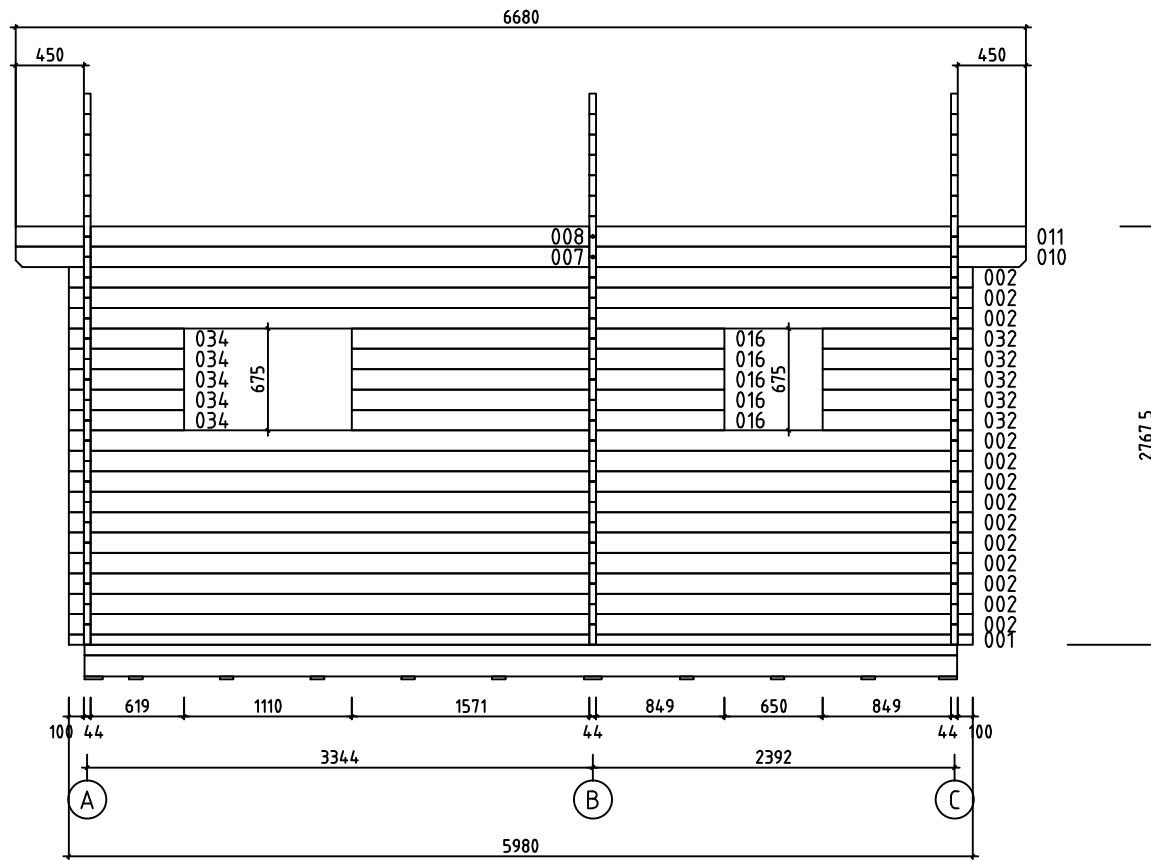

Wall-Seinä-Vägg 1 ↗

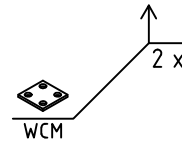
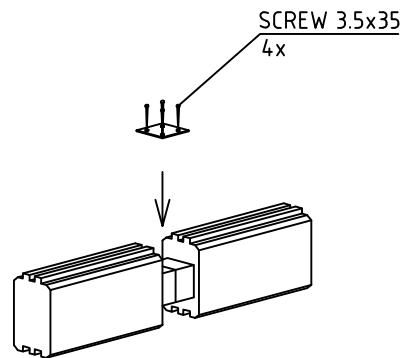

House	P5843-44 Edwin	Sheet	11
Drawing	WALL-SEINÄ-VÄGG 1	Scale	1:50
Material	44x135	Date	23.11.2017
Drawer	RP	File	P5843-44 Edwin.dwg

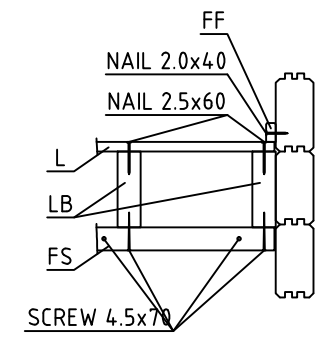
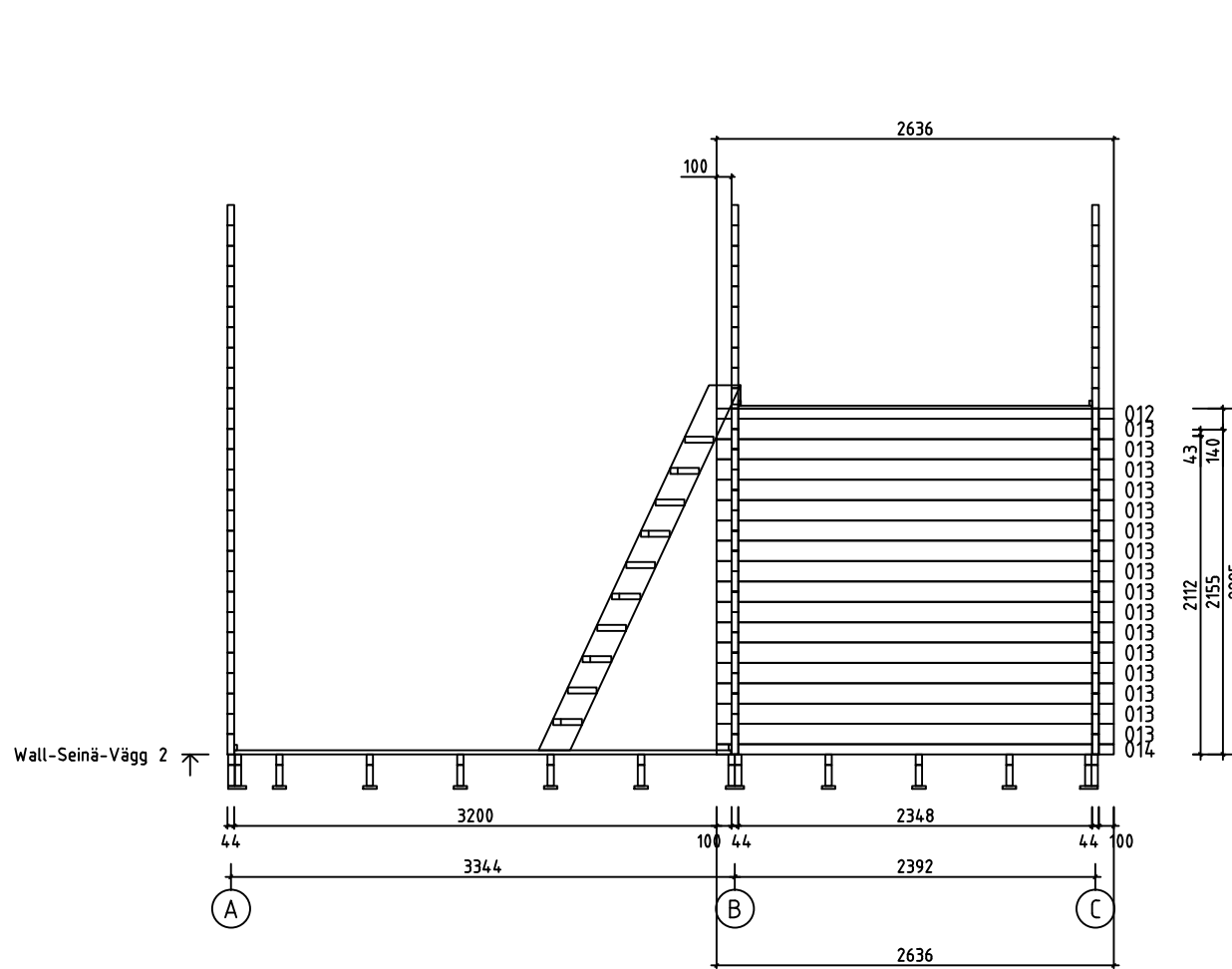

House	P5843-44 Eva	Sheet	12
Drawing	WALL-SEINÄ-VÄGG 2	Scale	1:50
Material	44x135	Date	23.11.2017
Drawer	RP	File	P5843-44 Edwin.dwg

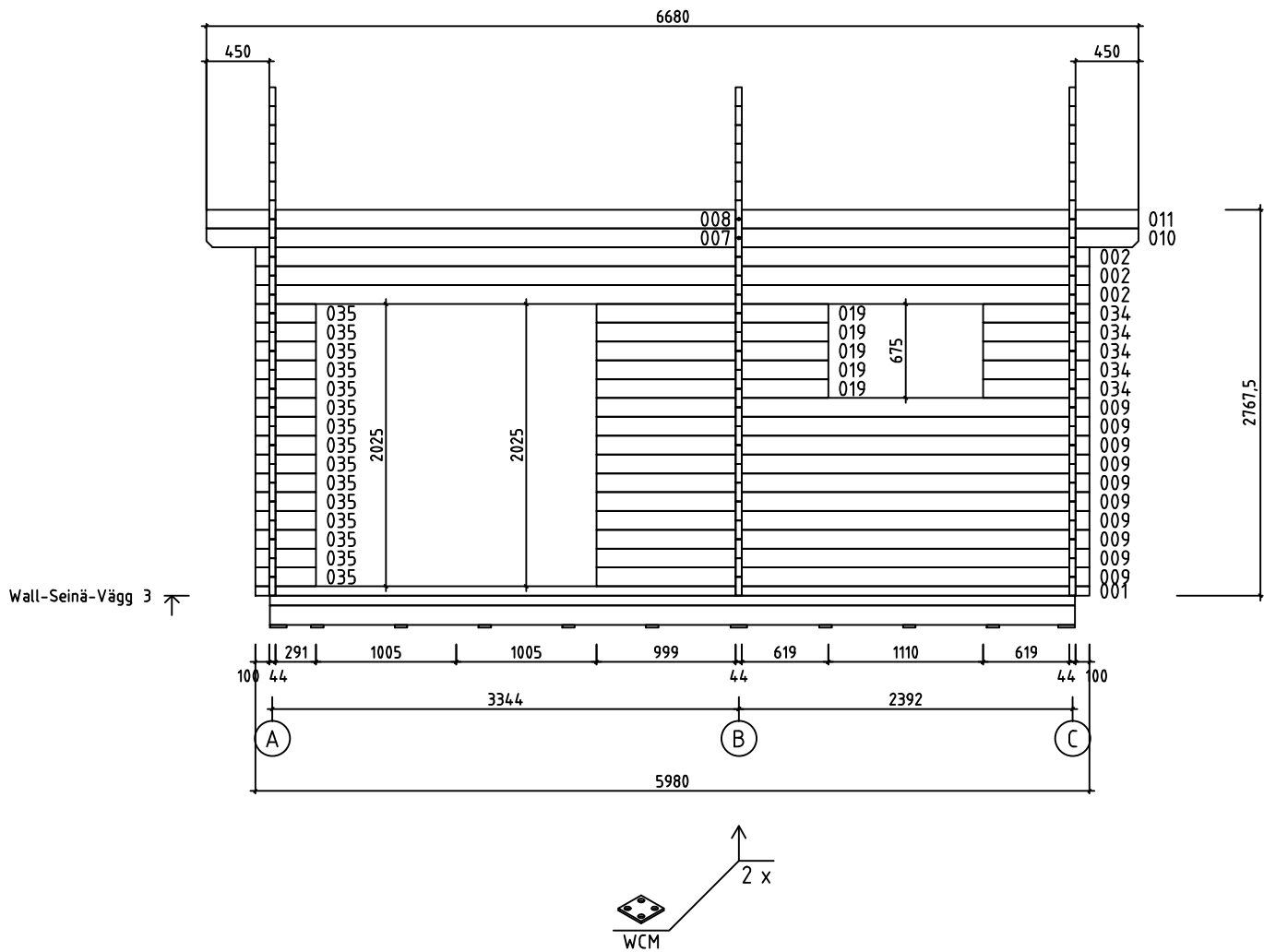



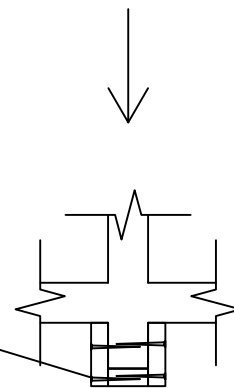
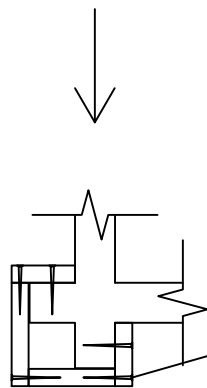
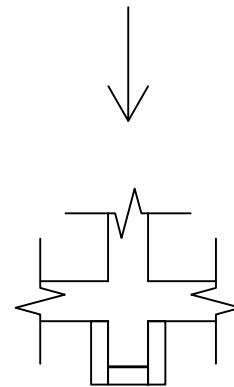
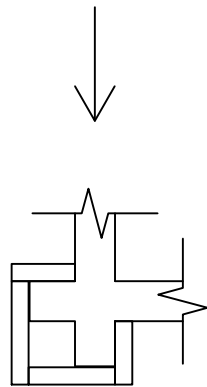
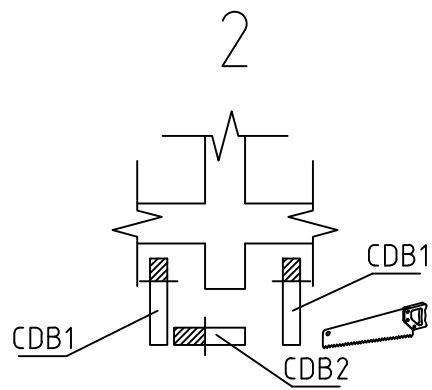
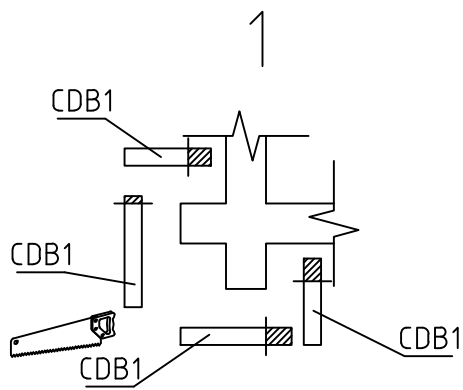
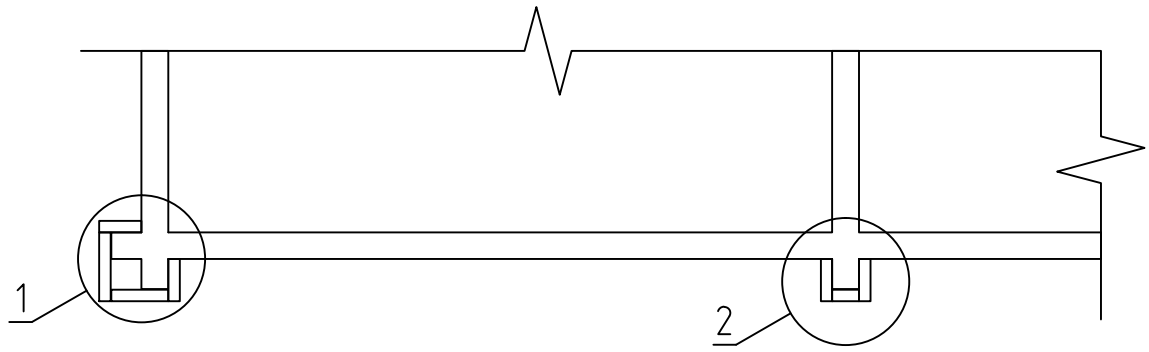





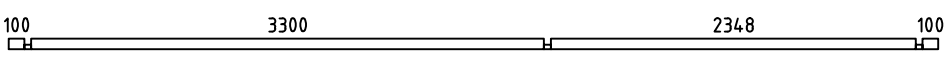
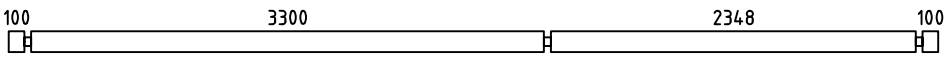
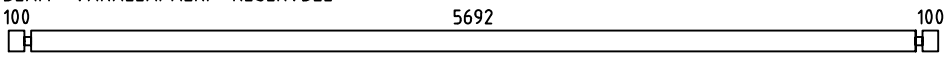
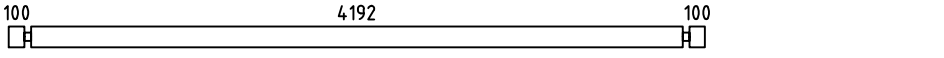
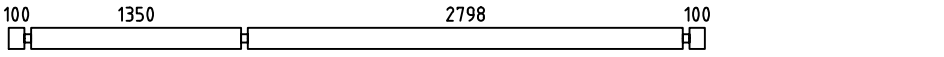
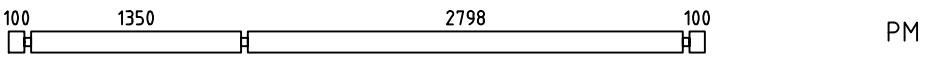
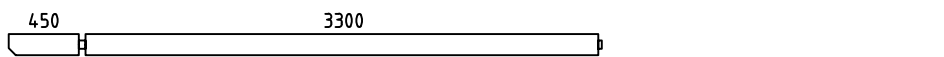
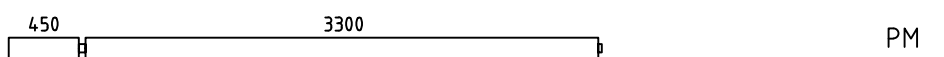
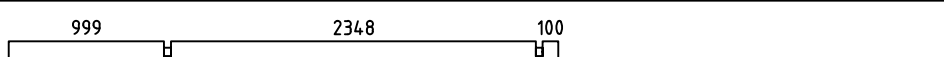

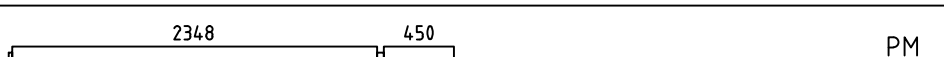
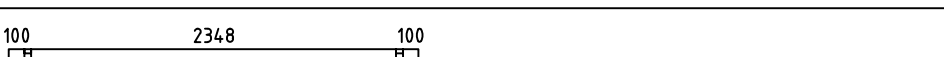
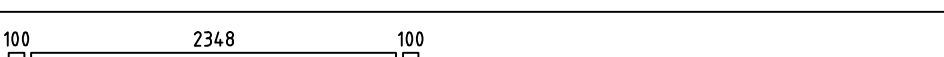
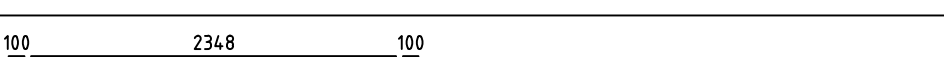
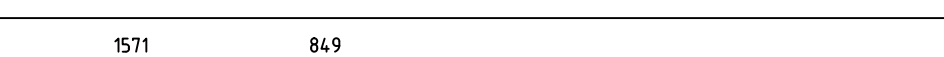
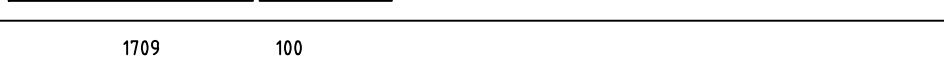
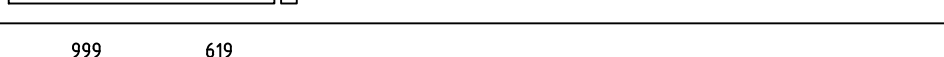
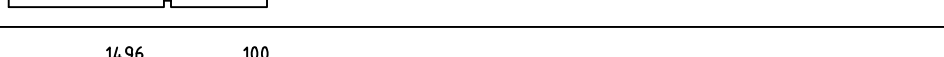
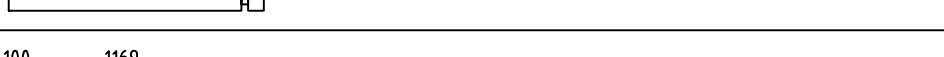
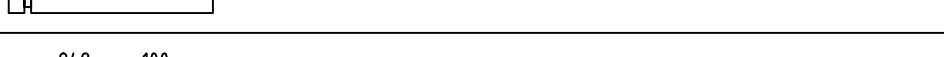
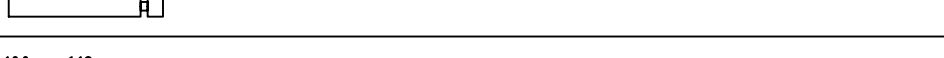
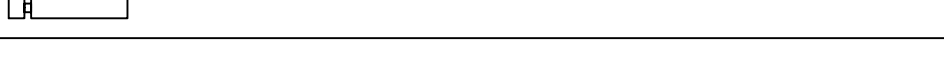
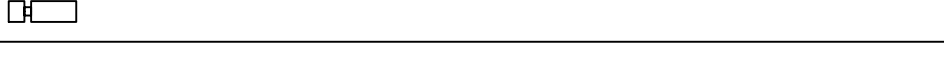
House	P5843-44 Eva	Sheet	13
Drawing	WALL-SEINÄ-VÄGG 3	Scale	1:50
Material	44x135	Date	23.11.2017
Drawer	RP	File	P5843-44 Edwin.dwg



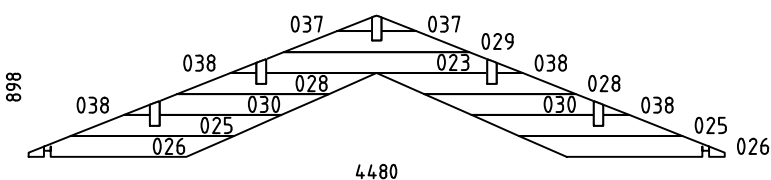
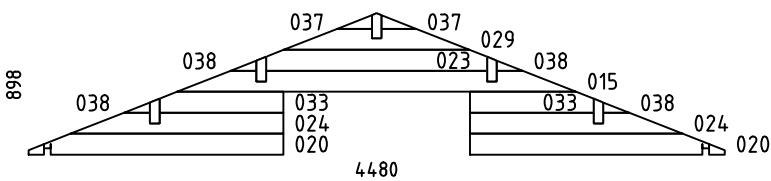
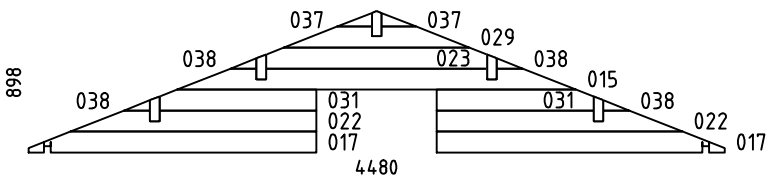
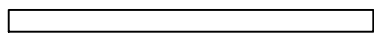
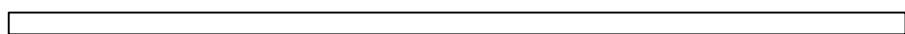
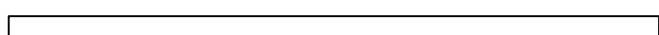
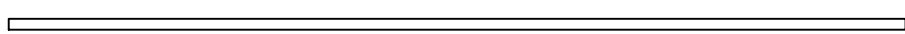
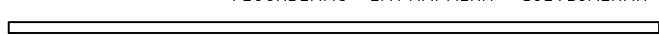



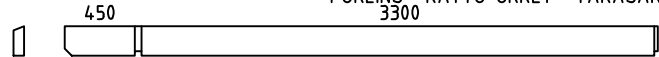
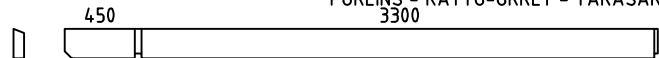
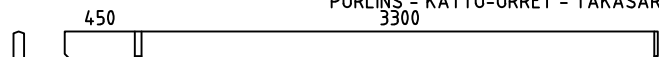
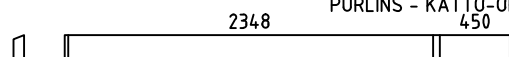
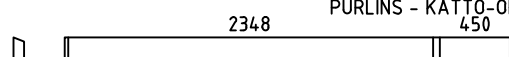
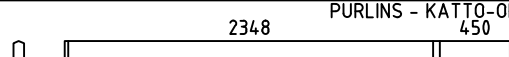







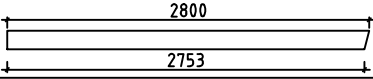















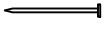

SCREW 4.5x50

House	P5843-44 Edwin	Sheet	14
Drawing	CORNER DECORATION - HÖRN DEKORATION	Scale	1:50
Material		Date	23.11.2017
Drawer	RP	File	P5843-44 Edwin.dwg

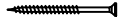
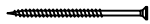
Pos	P5843-44 Edwin	Pcs. St.	Profil(e) (mm)	L (mm)
001		2	44x68	5980
002		16	44x135	5980
003	SPARE BEAM - VARALLAPALKKI - RESERVDEL 	1	44x135	5980
004		6	44x135	4480
005		18	44x135	4480
006		PM 1	44x135	4480
007		2	44x135	3816
008		PM 2	44x135	3816
009		10	44x135	3535
010		2	44x135	2864
011		PM 2	44x135	2864
012		1	44x68	2636
013		16	44x135	2636
014		1	44x68	2636
016		5	44x135	2464
018		4	44x135	1853
019		5	44x135	1662
021		6	44x135	1640
027		15	44x135	1313
032		5	44x135	993
034		25	44x135	763
035		45	44x135	435
036		15	44x135	384
HB	HIT BLOCK-ASENNUSPALKKI-SLAG BRÄDA 	2	44x135	300

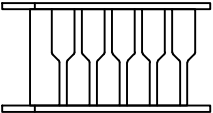
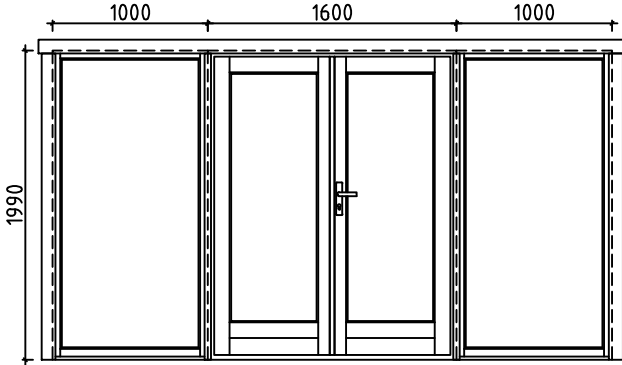
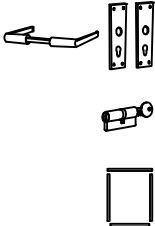
Pos	P5843-44 Edwin	Pcs. St.	Profil(e) (mm)	L (mm)
WA-1		1	44x898	4480
WB-1		1	44x898	4480
WC-1		1	44x898	4480
LB1	LOFT FLOOR BEAMS-PARVIAPALKIT-LOFTBJÄLKAR 	11	43x140	2345
FB3	FLOORBEAMS - LATTIAPALKIT - GOLVBJÄLKAR 	2	43x140	5770
FB2	FLOORBEAMS - LATTIAPALKIT - GOLVBJÄLKAR 	14	43x140	4184
FB4	FLOORBEAMS - LATTIAPALKIT - GOLVBJÄLKAR 	2	43x70	5770
FB1	FLOORBEAMS - LATTIAPALKIT - GOLVBJÄLKAR 	14	43x70	4184
BB1	COUNTERFLOOR HOLDING BOARDS - ROSSIPOHJAA KANNATTELEVAT LAUDAT - BRÄDER SOM HALLER TROSSBOTTEN 	3	18x120	4270
BB2	COUNTERFLOOR HOLDING BOARDS - ROSSIPOHJAA KANNATTELEVAT LAUDAT - BRÄDER SOM HALLER TROSSBOTTEN 	8	18x90	4270
FS2	SLEEPING FLOOR SUPPORTING SLAT - PARVIALATTIA TUKILISTA - LOFTGOLVLIST 	2	43x43	2795
FS1	SLEEPING FLOOR SUPPORTING SLAT - PARVIALATTIA TUKILISTA - LOFTGOLVLIST 	2	43x43	1345
RB5	PURLINS - KATTO-ORRET - TAKASAR 	2	68x190	3816
RB1	PURLINS - KATTO-ORRET - TAKASAR 	2	68x190	3816
RB3	PURLINS - KATTO-ORRET - TAKASAR 	1	68x190	3816
RB6	PURLINS - KATTO-ORRET - TAKASAR 	2	68x190	2864
RB2	PURLINS - KATTO-ORRET - TAKASAR 	2	68x190	2864
RB4	PURLINS - KATTO-ORRET - TAKASAR 	1	68x190	2864
F1	FLOORBOARD - LATTIALAUTA - GOLVBRÄDE  114 or -tai- eller 88	37+1 48+1	28x114 28x88	3295
House	P5843-44 Edwin	Material	File	P5843-44 Edwin.dwg
			Sheet	16

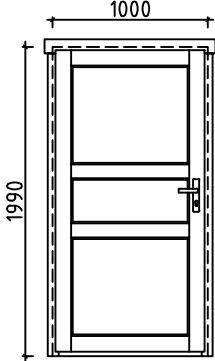
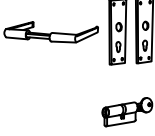
Pos	P5843-44 Edwin		Pcs. St.	Profil(e) (mm)	L (mm)
F2	FLOORBOARD - LATTIALAUTA - GOLVBRÄDE	 114 or-tai-eller 88	37+1 48+1	28x114 28x88	2345
L1	LOFT BOARD - PARVIALATTIA - LOFTGOLV	 114 or-tai-eller 88	21+1 28+1	18x114 18x88	4185
R1	ROOFBOARD - KATTOLAUTA - TAKBRÄDE	 114 or-tai-eller 88	118+2 154+2	18x114 18x88	2750
FF1	SKIRTING SLAT - LATTIALISTA - GOLVLIST			18x35	46m
GB1	GABLE BOARD - KAAPELILAUTA - GAVELBRÄDA		4	18x120	2800
GS1	BOARD MATCHING WITH GABLE BOARD - KAAPELILAUTA VASTAVA LAUTA - BRÄDA OVPÄÄ GAVELBRÄDA		4	18x70	2800
EB1	EAVE BOARD - RÄYSTÄSLAUTA - TAKFOTBRÄDE		4	18x90	3340
ES1	EAVE SLAT - RÄYSTÄSLISTA - TAKFOTLIST		4	30x40	3340
DB1	DECORATIVE - KORISTE - PRYDNADS		2	18x90	200
CDB1	CORNER DECORATION BOARD - HÖRN DEKORATION BRÄDE		22	18x120	2790
CDB2	CORNER DECORATION BOARD - HÖRN DEKORATION BRÄDE		3	18x90	2790
WF1	SIDEWALL SKIRTING SLAT-KATTOLISTA-PÄÄDYT - TAKLIST-GAVLAR		2	18x70	3295
WF2	SIDEWALL SKIRTING SLAT-KATTOLISTA-PÄÄDYT - TAKLIST-GAVLAR		2	18x70	2345
WF3	SIDEWALL SKIRTING SLAT-KATTOLISTA-PÄÄDYT - TAKLIST-GAVLAR		2	18x70	450
CB1	COVERING BOARD - PEITELAUTA - HYLLBRÄDA		1	18x120	3900
SB1	SUPPORT BOARD - TUKILAUTA - KONSOL		2	28x85	80
SS1	STORM SLAT - MYRSKY LISTA - OVÄDER SPJÄLA		4	18x35	2700
SS2	STORM SLAT - MYRSKY LISTA - OVÄDER SPJÄLA		2	18x35	2020
RCM	ROOFBEAMS CONNECTING METAL - METALL FÖR SAMMANFOGNING AV TAKASAR - KATTO-ORRE YHTEENLITYSMETALLT		5	∅6.0	200
WCM	WALLBEAMS CONNECTING METAL - METALLPLATTA FÖR SAMMANFOGNING AV VÄGGEN BALKAR - SEINÄPALKKEJA METALLISET YHTEENLIITYMISLAATAT		4	25	25
	SCREWS-RUUVIT-SKRUVAR FOR-VARTEN-FÖR SS1, SS2		18	∅6.0	50
	WASHER-ALUSLAATTA-BRICKA FOR-VARTEN-FÖR SS1, SS2		18	∅6.0	18
	NAILS-NAULAT-SPIKAR FOR-VARTEN-FÖR FF1		110	∅2.0	40
	NAILS-NAULAT-SPIKAR FOR-VARTEN-FÖR F1, F2, L1, R1, BB1, BB2		1600	∅2.5	60
	SCREWS-RUUVIT-SKRUVAR FOR-VARTEN-FÖR WCM		20	∅3.5	35
	SCREWS-RUUVIT-SKRUVAR FOR-VARTEN-FÖR CDB1, CDB2, WF1, WF2, WF3 GB1, GS1, EB1, ES1, DB1, CB		300	∅4.5	50
House	P5843-44 Edwin	Material	File	P5843-44 Edwin.dwg	Sheet 17

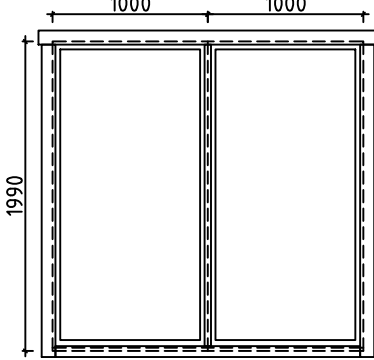
Pos	P5843-44 Edwin		Pcs. St.	Profil(e) (mm)	L (mm)	
	SCREWS-RUUVIT-SKRUVAR FOR-VARTEN-FÖR	FS1, FS2, LB1, SB		50	Ø4.5	70
	SCREWS-RUUVIT-SKRUVAR FOR-VARTEN-FÖR	001, 012, 014 FB1, FB2, FB3, FB4		70	Ø4.5	90
	SCREWS-RUUVIT-SKRUVAR FOR-VARTEN-FÖR	FB2, FB4		60	Ø5.0	120
	SCREWS-RUUVIT-SKRUVAR FOR-VARTEN-FÖR	RB1, RB2, RB3, RB4, RB5, RB6		20	Ø6.0	160
LD1	LADDER-TIKAPUUT-STEGE		1	700	2760	
D1	DOOR-OVI-DÖRR (right-oikea-höger) ORT_ST	P	1	1600	1990	
W1	WINDOW-IKKUNAN-FÖNSTER ORT_ST_K		2	1000	1990	
			1			
			1			
			1			
D2	DOOR-OVI-DÖRR (left-jäljellä-vänster) AST	V	2	1000	1990	
			2			
			2			
W2	WINDOW-IKKUNAN-FÖNSTER ORT_ST_K		2	1000	1990	
						
House	P5843-44 Edwin	Material	File	P5843-44 Edwin.dwg	Sheet 18	

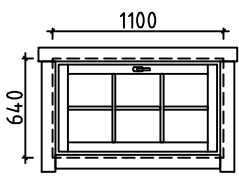
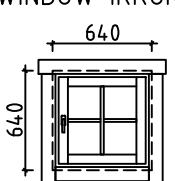
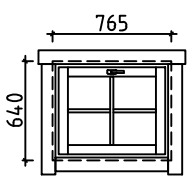
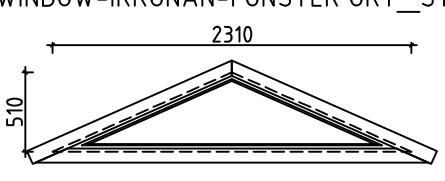
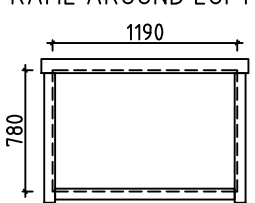
Pos	P5843-44 Edwin	Pcs. St.	Profil(e) (mm)	L (mm)
W3	WINDOW-IKKUNAN-FÖNSTER ORT_ST_SU 	2 2 2 2	1100	640
W4	WINDOW-IKKUNAN-FÖNSTER (right-oikea-höger) ORT_ST 	1 1 1 1	640	640
W5	WINDOW-IKKUNAN-FÖNSTER ORT_ST_SU 	1 1 1 1	765	640
W6	WINDOW-IKKUNAN-FÖNSTER ORT_ST_K 	1	2310	510
FL1	FRAME AROUND LOFT ENTRANCE 	1	1190	780
House P5843-44 Edwin		Material	File P5843-44 Edwin.dwg	Sheet 19

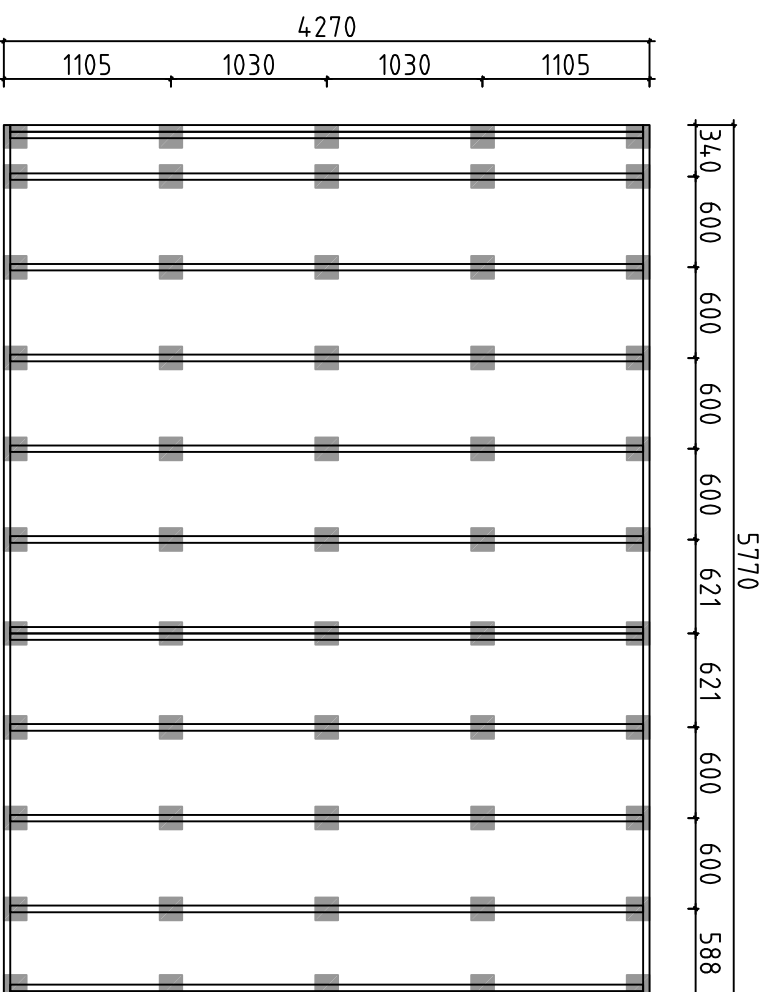

Detta är ett förslag för hur man kan placera plintarna (100-200 mm i diameter) för golvbjälklaget. Golvbjälkarna är med i byggsatsen, men inte plintarna. Använder man exempelvis 500-600mm långa murblock så kan man halvera antalet punkter. Lägg fuktskyddande papp mellan betong och trä

Tämä on ehdotus siitä, miten (100-200 mm läpimittaiset) jalat voidaan sijoittaa alapohjaa varten. Lattiapalkit ovat rakennussarjassa, mutta jalkoja ei ole. Kun käytetään esimerkiksi 500-600 mm pitkiä harkkoja, voidaan pisteiden määrä puoltaa. Aseta betonin ja puun väliin kosteudelta suojava pahvi

A proposal for placing plinths (100-200 mm in diameter) for floor beams. Floor beams are provided in the kit but plinths are not included. For example, by using 500-600 mm long masonry units, one can reduce the number of points 50%. Place cardboard between the concrete and wood to protect from moisture

House	P5843-44 Edwin	Sheet	20
Drawing	PLINTPLAN - FOUNDATION PLAN	Scale	1:50
Material		Date	23.11.2017
Drawer	RP	File	P5843-44 Edwin Foundation.dwg

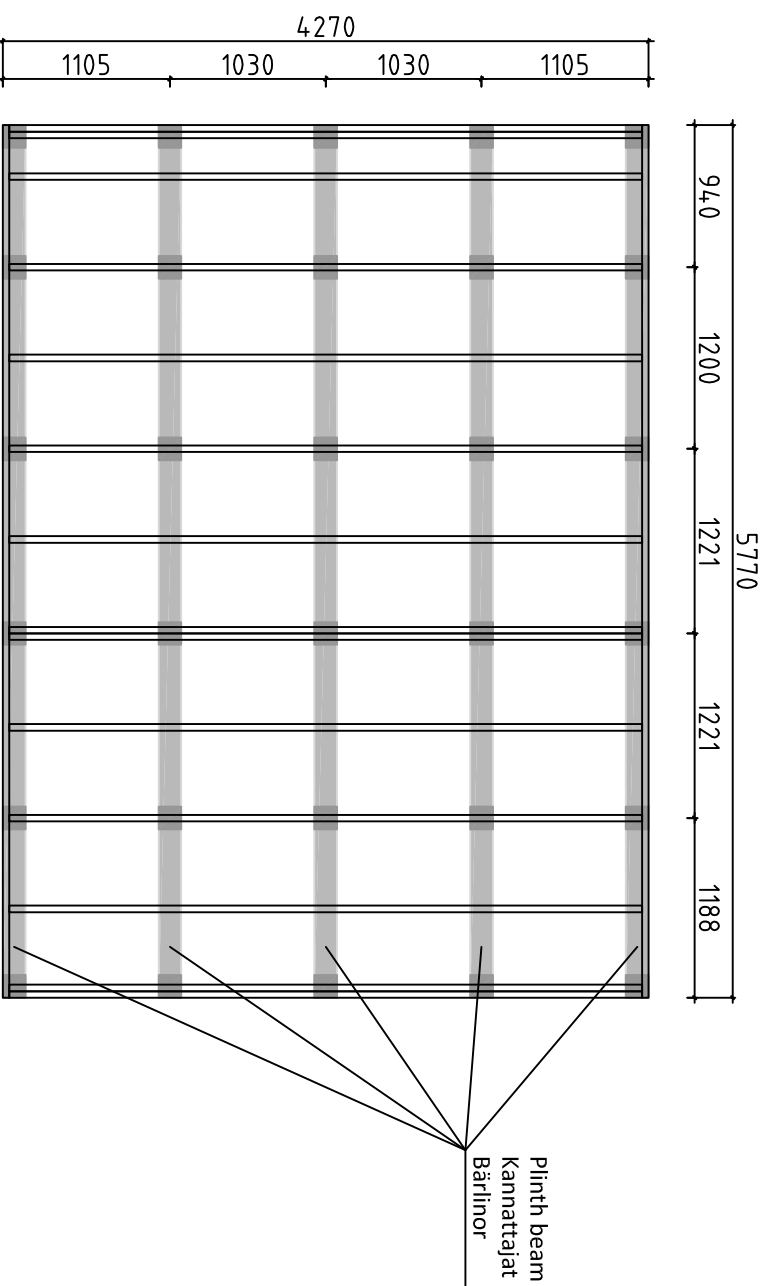

Förslag på alternativ plintplan med bärlinor och plintar. Bärlinor 45x95 eller 45x120 och plintar ca 100-200 mm i diameter. (Bärlinor och plintar ingår ej i leveransen). Används exempelvis murblock, (ingår ej i leveransen) istället för plintar, kan man lägga bärlinorna platt mot dessa och på det sättet minska höjden på konstruktionen. I denna konstruktion kan man dessutom lägga en "boardskiva" mellan bärlinorna och golvbjälkarna och på det sättet bära upp bjälklagsisoleringen. Lagg fuktskyddande papp mellan betong och trä

Endotus valtoehtoisesesta jalustasta kannattajilla ja jalolla. Kannattajat 45x95 tai 45x120 ja jalat läpimitataan n. 100-200 mm (kannattajat ja jalat ei ole toimituksessa). Käytettäessä esimerkiksi harkkoja (ei kuulu toimitukseen) jalkojen sijasta, voi kannattajat asettaa lappeelleen niitä vasten ja sillä tavoin vähentää rakenteen korkeutta. Tässä rakenteessa voi lisäksi asettaa levyä kannattajien ja lattiapalkkien väliin ja sillä tavoin kannattaa alapohjan eristystä. Aseta betonin ja puun väliin kosteudelta suojaava pähvi

A proposal for alternative plinth beam layout plan. Plinth beams 45x95 or 45x120 and plinths ca 100-200 mm in diameter (plinth beams and plinths are not included in the kit). For example, by using masonry units (not included in the kit) instead of plinths, one can lay plinth beams flat against the masonry units and in that way reduce the height of the structure. In this construction one can also add "plywood board" between plinth beams. Place cardboard between the concrete and wood to protect from moisture

House	P5843-44 Edwin	Sheet	21
Drawing	PLINTPLAN - FOUNDATION PLAN	Scale	1:50
Material		Date	23.11.2017
Drawer	RP	File	P5843-44 Edwin Foundation.dwg

#001	1,3	5980	2
#002	1,3	5980	16
#003		5980	1
#004	A,C	4480	6
#005	B,C	4480	18
#006	B	4480	1
#007	1,3	3816	2
#008	1,3	3816	2
#009	3	3535	10
#010	1,3	2864	2
#011	1,3	2864	2
#012	2	2636	1
#013	2	2636	16
#014	2	2636	1
#015	B,C	2565	2
#016	1	2464	5
#017	C	1853	2
#018	C	1853	4
#019	3	1662	5
#020	B	1640	2
#021	B	1640	6
#022	C	1582	2
#023	A,B,C	1424	3
#024	B	1369	2
#025	A	1357	2
#026	A	1323	2
#027	B	1313	15
#028	A	1283	2
#029	A,B,C	1194	3
#030	A	1092	2
#031	C	1011	2
#032	1	993	5
#033	B	798	2
#034	1,3,B	763	25
#035	3,A	435	45
#036	B	384	15
#037	A,B,C	224	6
#038	A,B,C	168	12