

Date rev. Description

House P6546-44 Eva 30m2

Sheet 1

Drawing 3D

Scale

Material 44x135

Date 22.01.2020

Drawer RP

File P6546-44 Eva 30m2 3D.dwg

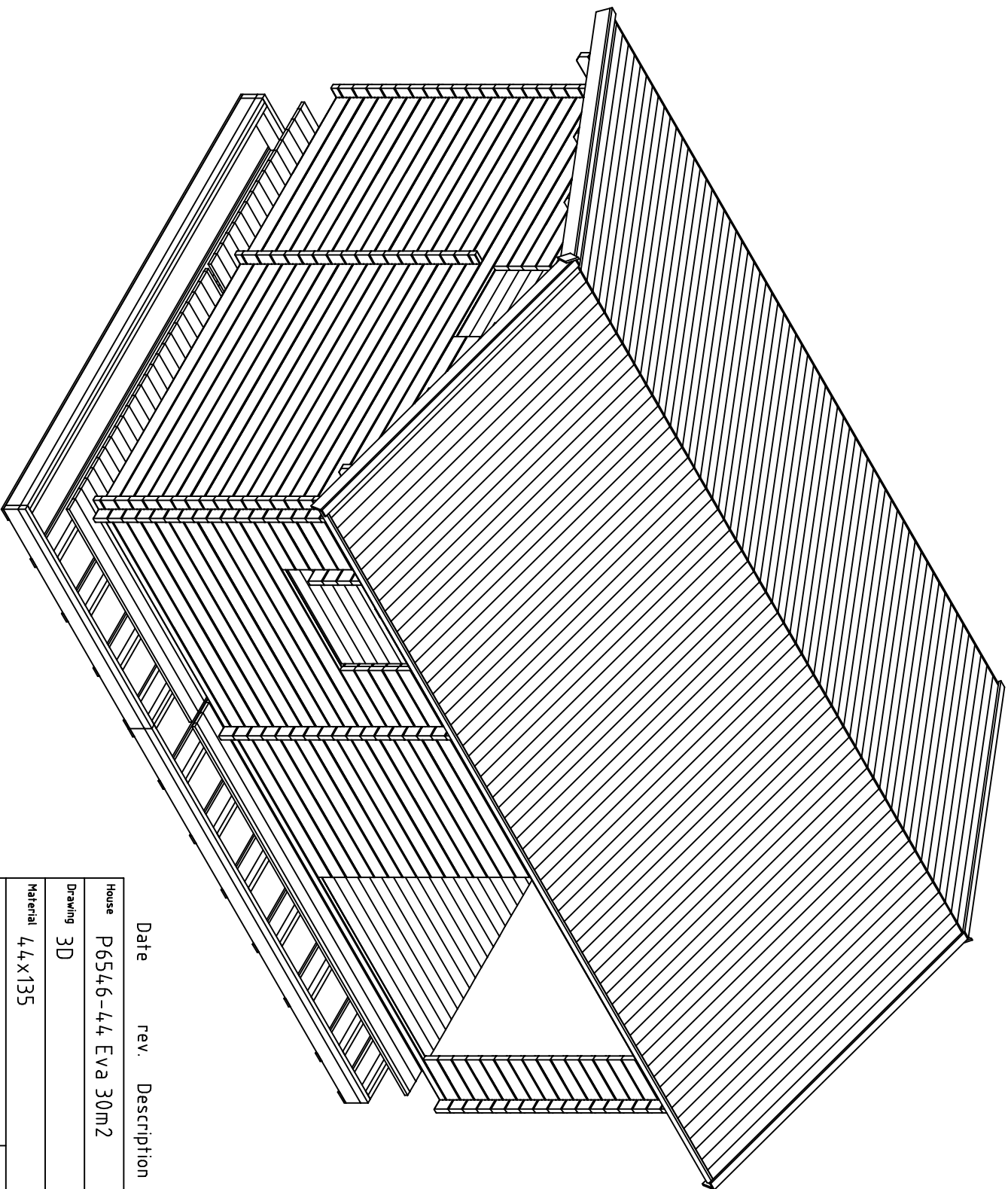

Date	rev.	Description	Sheet
		House P6546-44 Eva 30m2	2
		Drawing 3D	Scale
		Material 4,4x135	Date 22.01.2020
Drawer	RP	File P6546-44 Eva 30m2 3D.dwg	

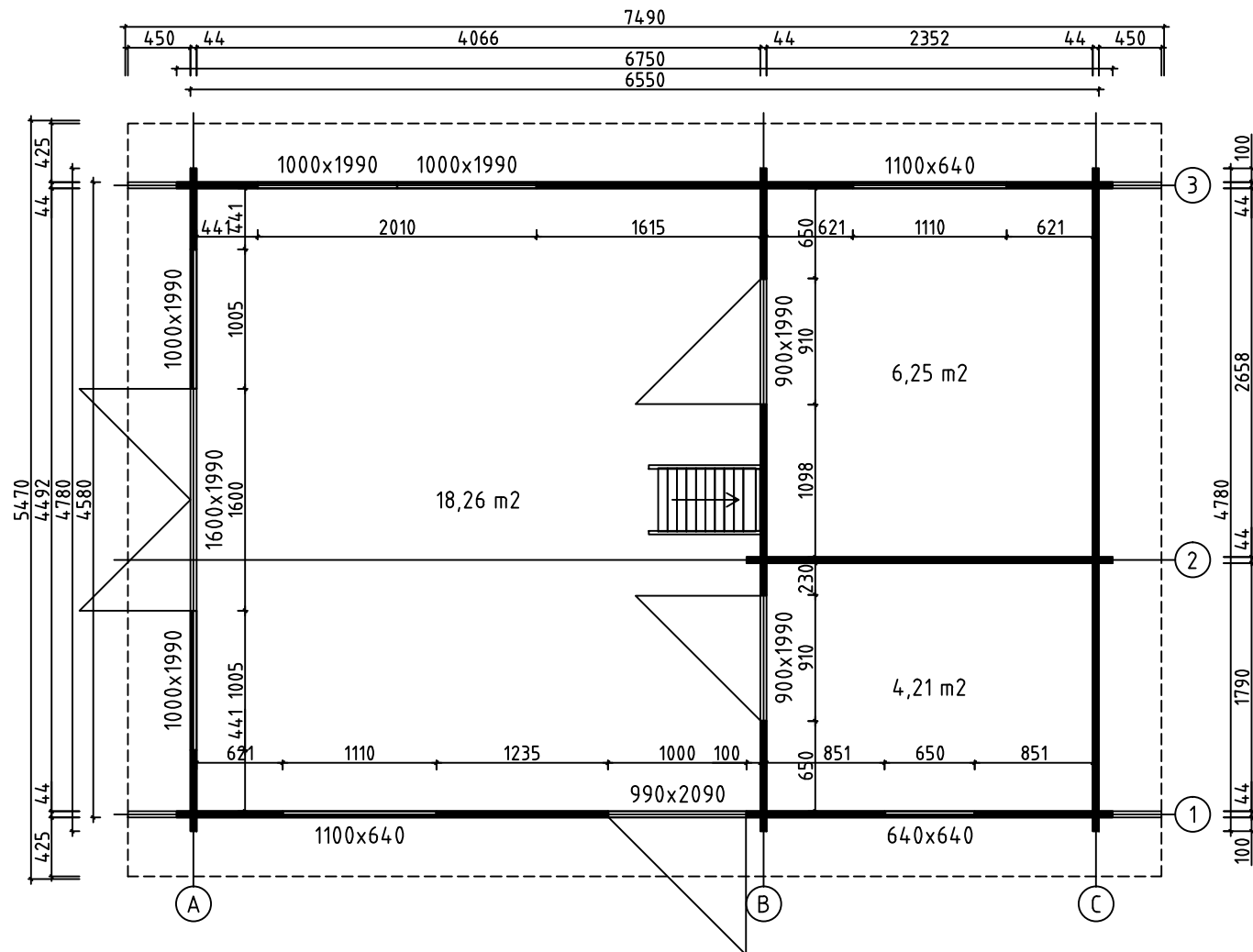

House	P6546-44 Eva 30m2	Sheet	3
Drawing	PLAN-SUUNNITELMA-PLANEN	Scale	1:50
Material	44x135	Date	22.01.2020
Drawer	RP	File	P6546-44 Eva 30m2.dwg

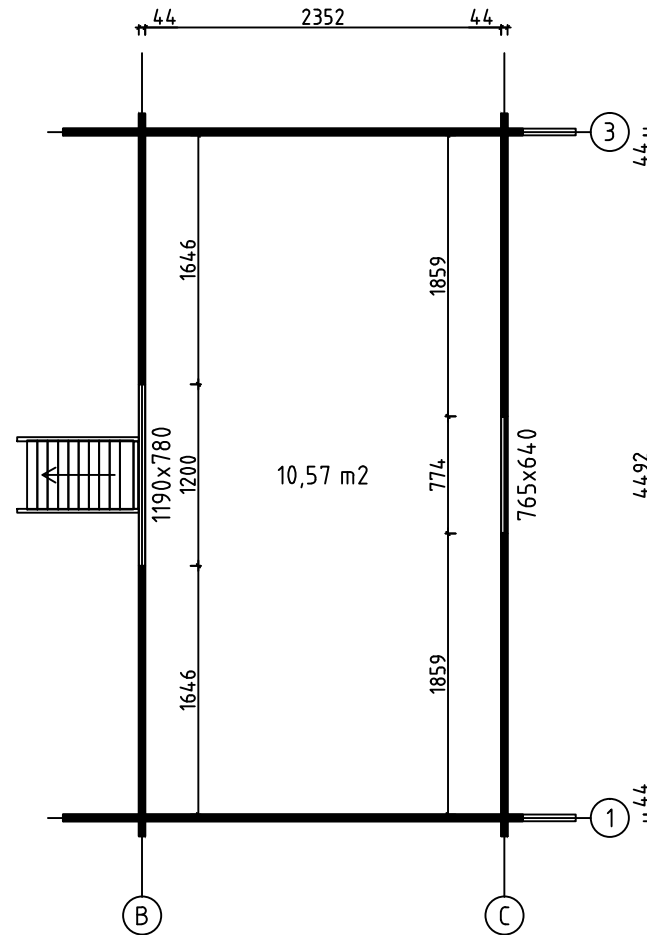
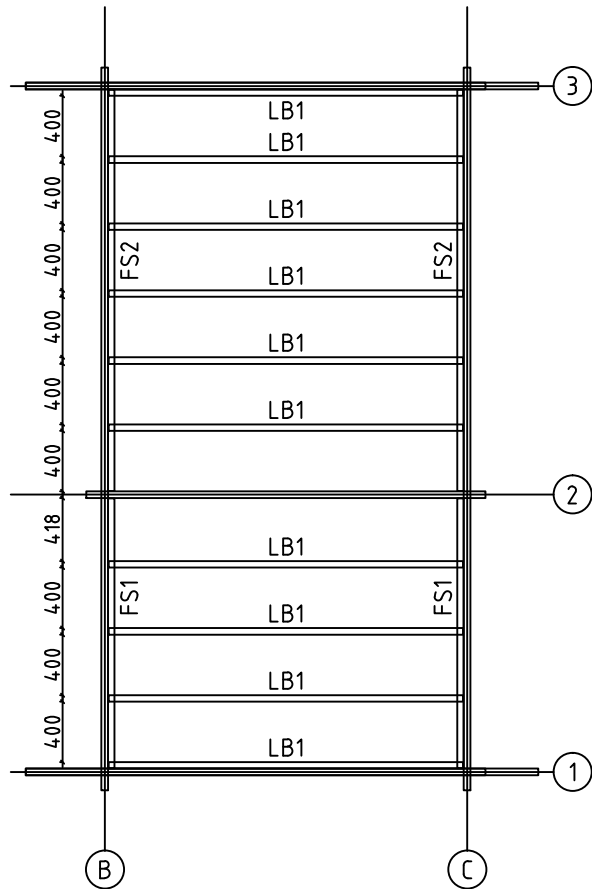

LOFT FLOOR BEAMS - PARVIA LATTIAPALKIT - LOFT GOLVBJÄLKAR

House	P6546-44 Eva 30m2	Sheet	4
Drawing	LOFT FLOOR - PARVIA LATTIA - LOFT GOLV	Scale	1:50
Material	43x43, 43x140 70x135	Date	22.01.2020
Drawer	RP	File	P6546-44 Eva 30m2.dwg

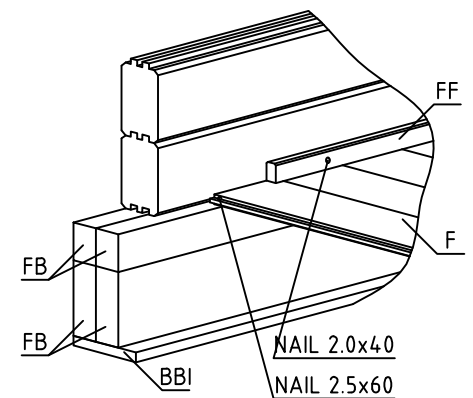
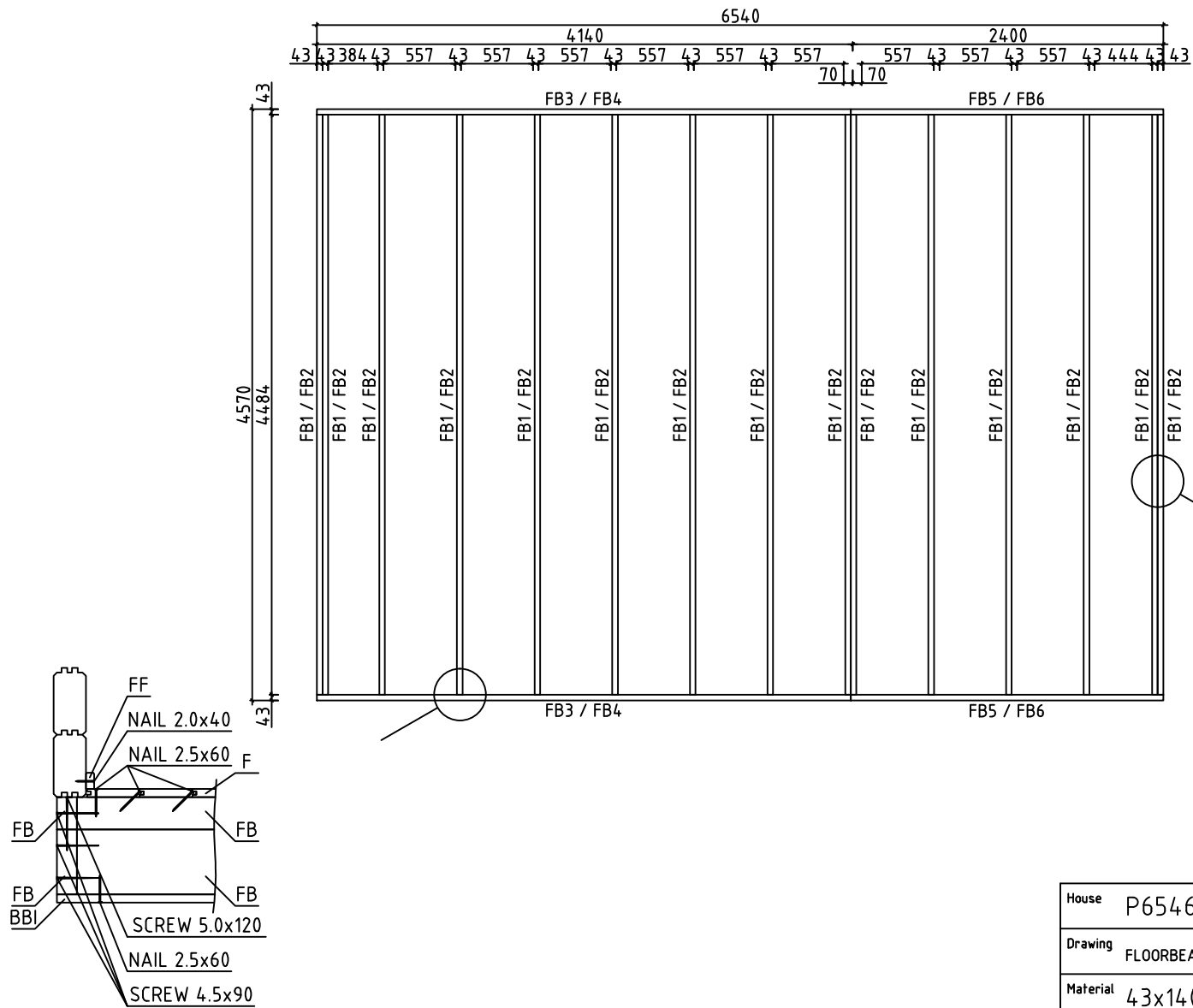

House	P6546-44 Eva 30m2	Sheet	5
Drawing	FLOORBEAMS-LATTIAPALKIT-GOLVBJÄLKAR	Scale	1:50
Material	43x140, 43x70	Date	22.01.2020
Drawer	RP	File	P6546-44 Eva 30m2.dwg

F1

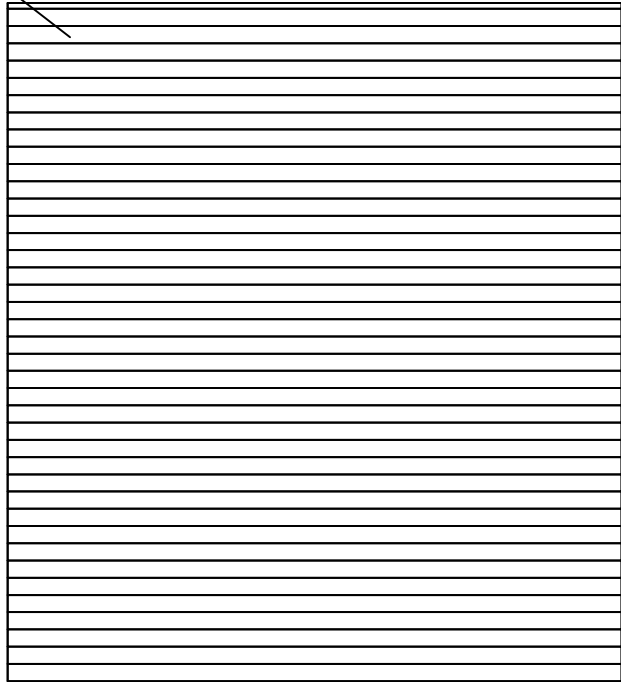

F2

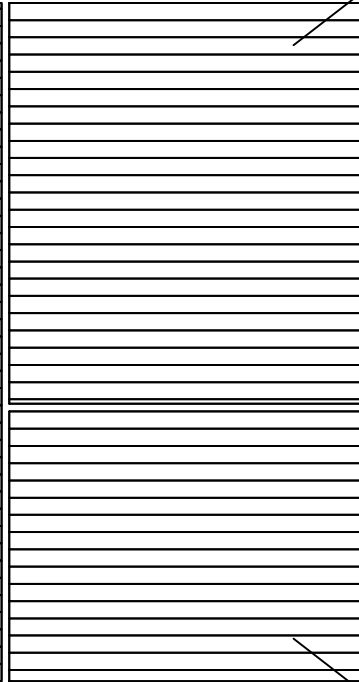

F2

FLOORBOARD-LATTIALAUTA-GOLVBRÄDE

L1

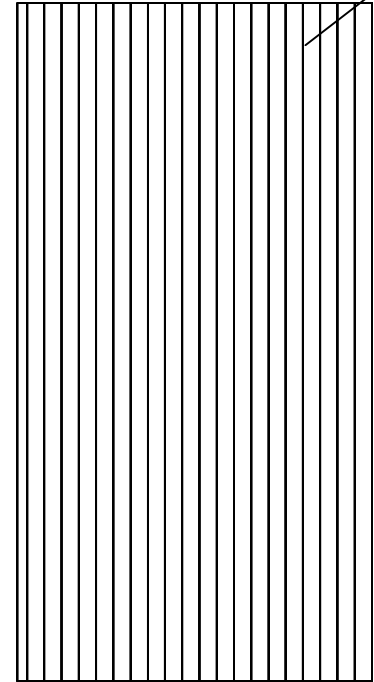

LOFT FLOORBOARD - PARVIA LATTIALATTIA - LOFT GOLVBRÄDE

House	P6546-44 Eva 30m2	Sheet	6
Drawing	FLOORBOARD-LATTIALAUTA-GOLVBRÄDE	Scale	1:50
Material	28x114, 18x114	Date	22.01.2020
Drawer	RP	File	P6546-44 Eva 30m2.dwg

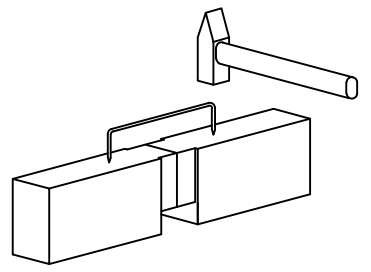
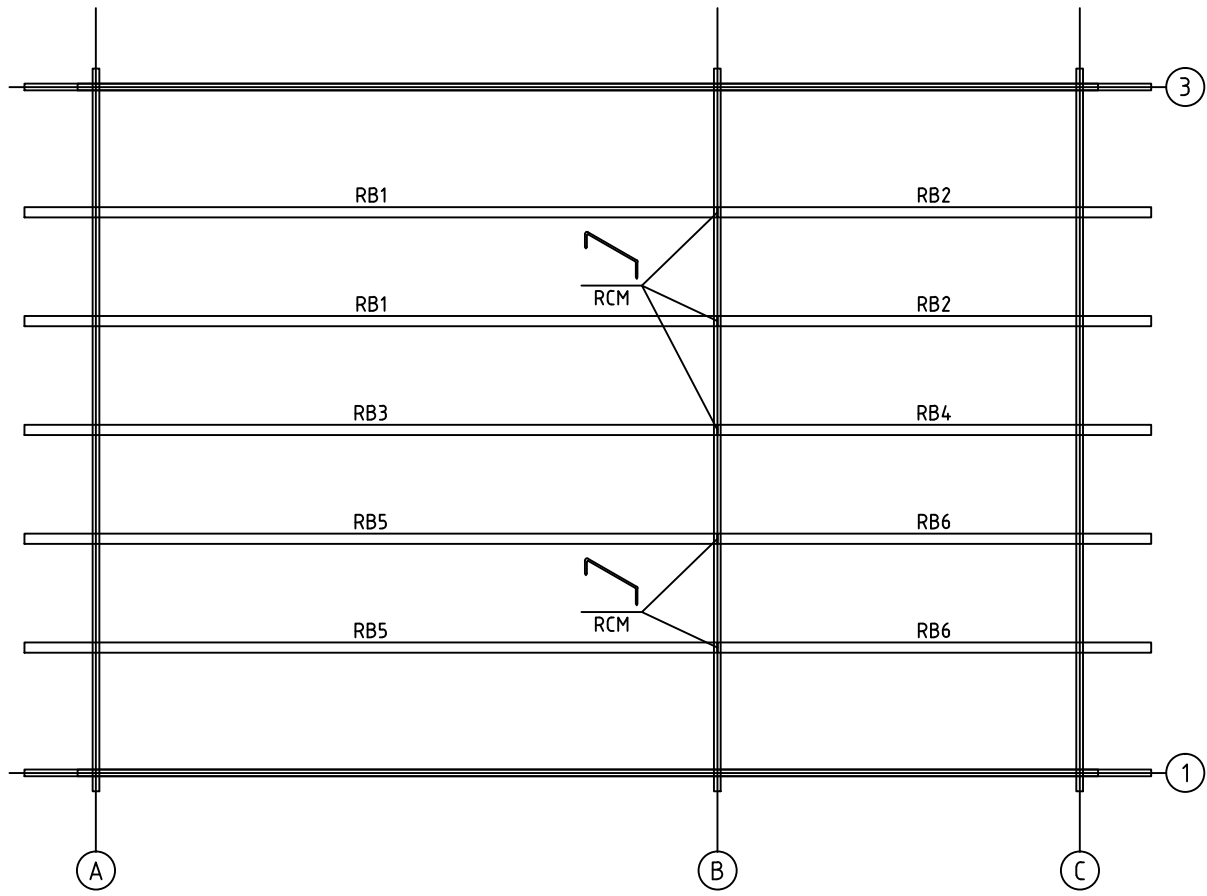

House	P6546-44 Eva 30m2	Sheet	7
Drawing	PURLINS-KATTO-ORRET-TAKÅSAR	Scale	1:50
Material	68x190	Date	22.01.2020
Drawer	RP	File	P6546-44 Eva 30m2.dwg

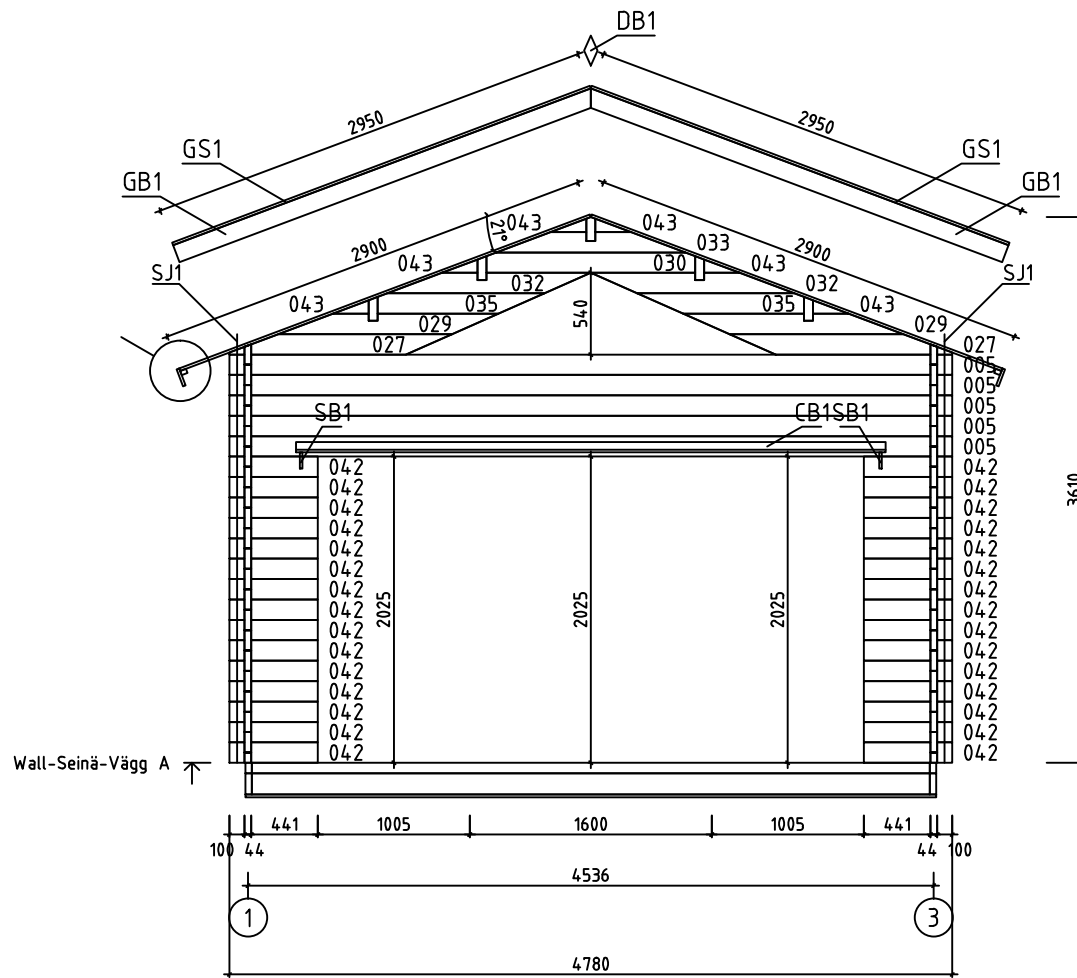
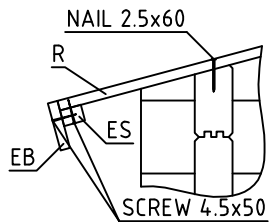

House	P6546-44 Eva 30m2	Sheet	8
Drawing	WALL-SEINÄ-VÄGG A	Scale	1:50
Material	44x135	Date	22.01.2020
Drawer	RP	File	P6546-44 Eva 30m2.dwg

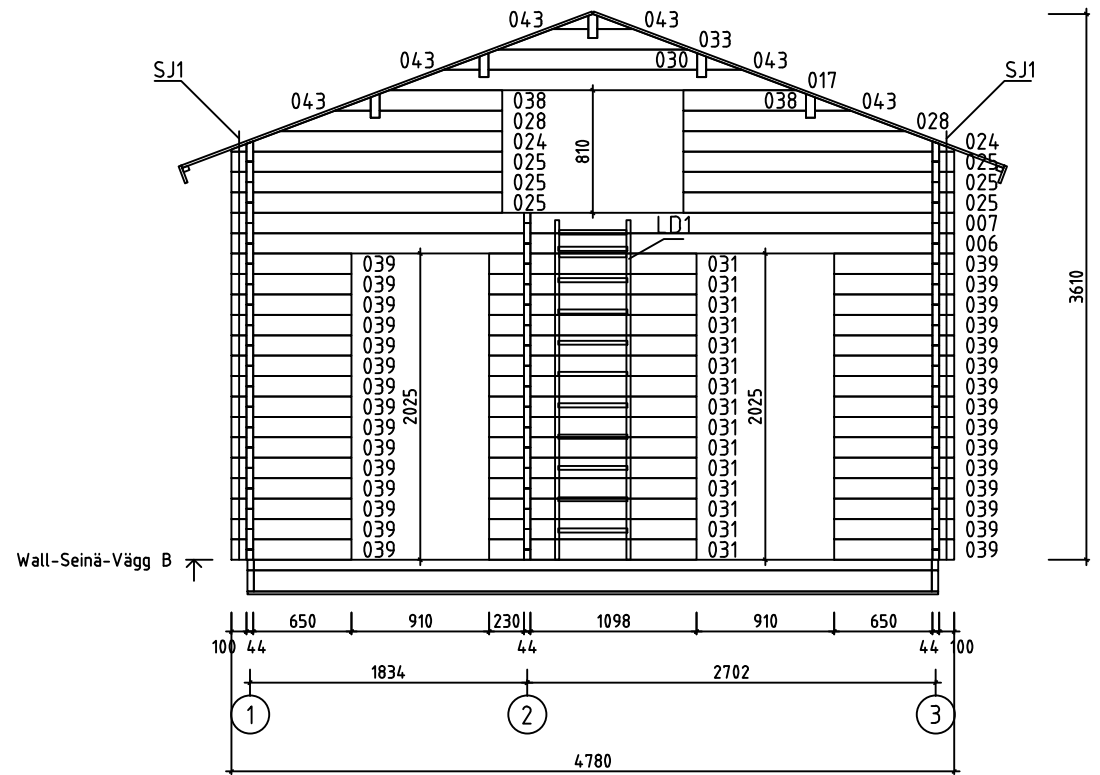

House	P6546-44 Eva 30m2	Sheet	9
Drawing	WALL-SEINÄ-VÄGG B	Scale	1:50
Material	44x135	Date	22.01.2020
Drawer	RP	File	P6546-44 Eva 30m2.dwg

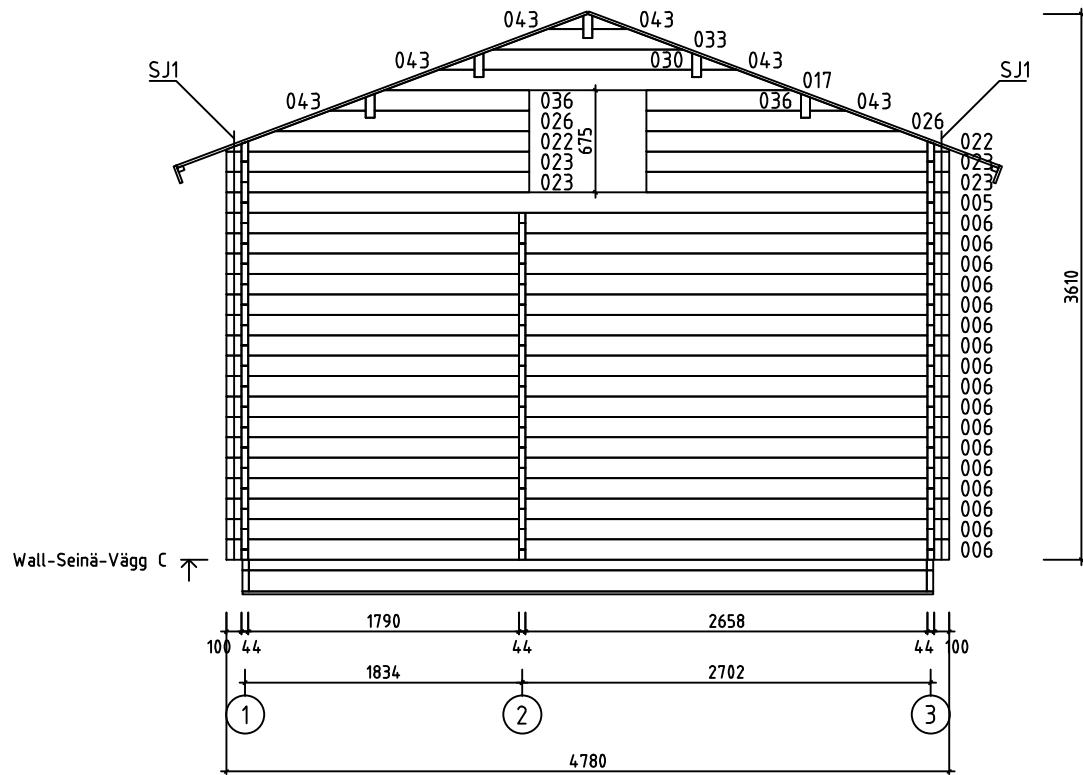

House	P6546-44 Eva 30m2	Sheet	10
Drawing	WALL-SEINÄ-VÄGG C	Scale	1:50
Material	44x135	Date	22.01.2020
Drawer	RP	File	P6546-44 Eva 30m2.dwg

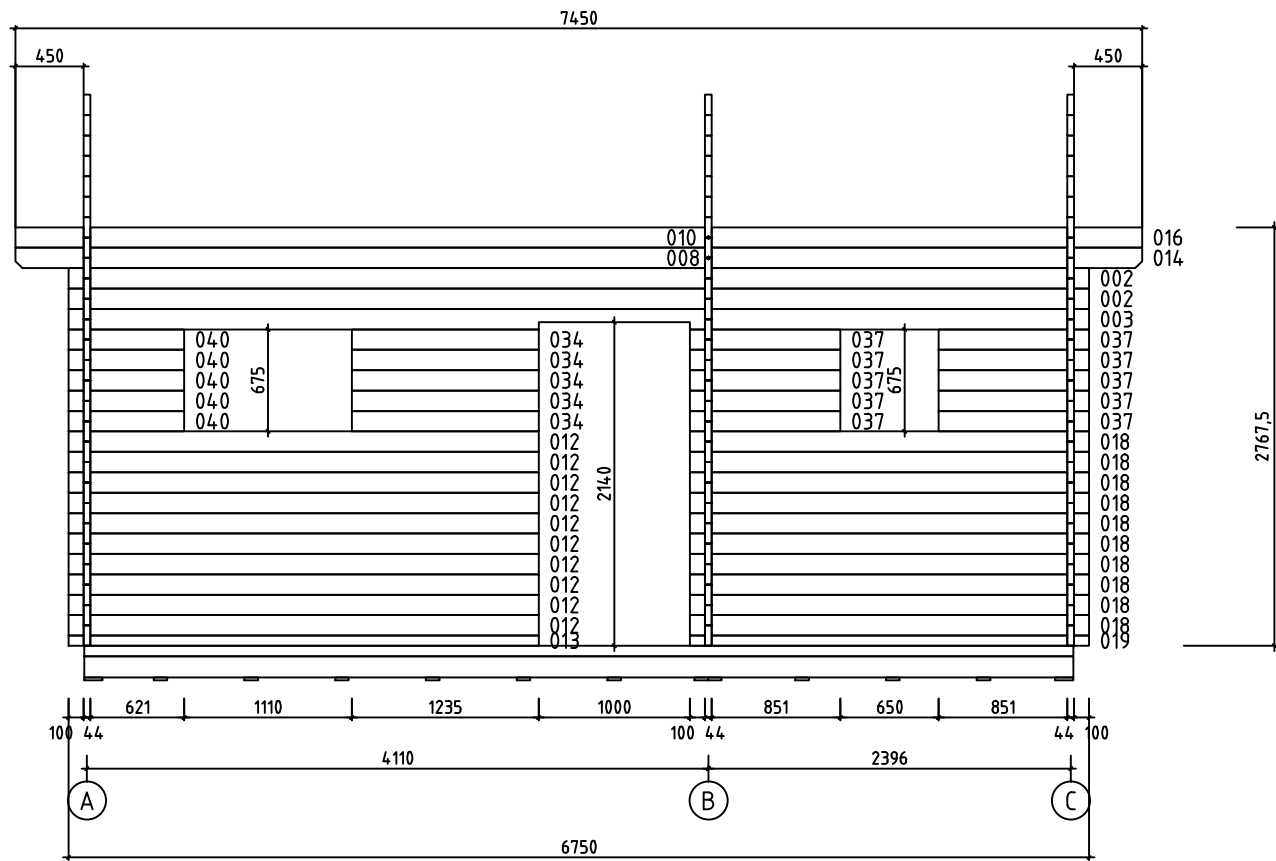

Wall-Seinä-Vägg 1 ↗

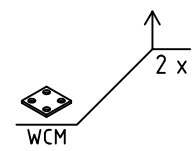
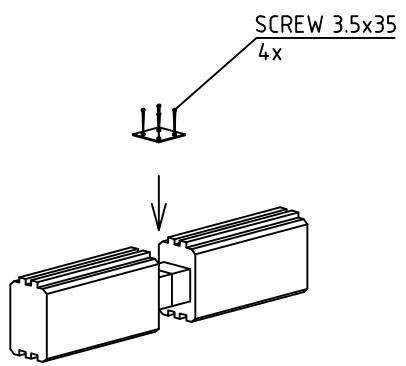

House	P6546-44 Eva 30m2	Sheet	11
Drawing	WALL-SEINÄ-VÄGG 1	Scale	1:50
Material	44x135	Date	22.01.2020
Drawer	RP	File	P6546-44 Eva 30m2.dwg

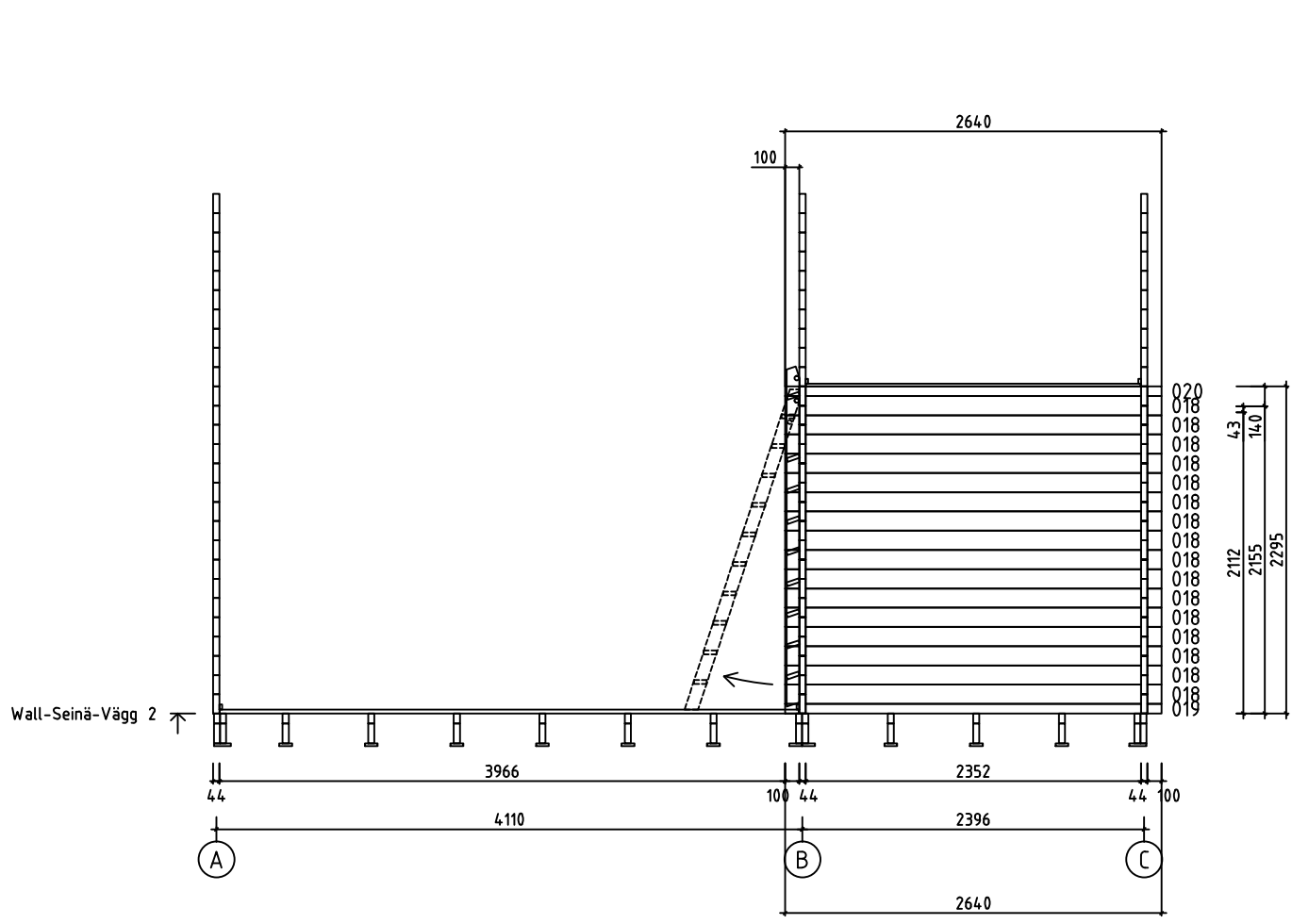



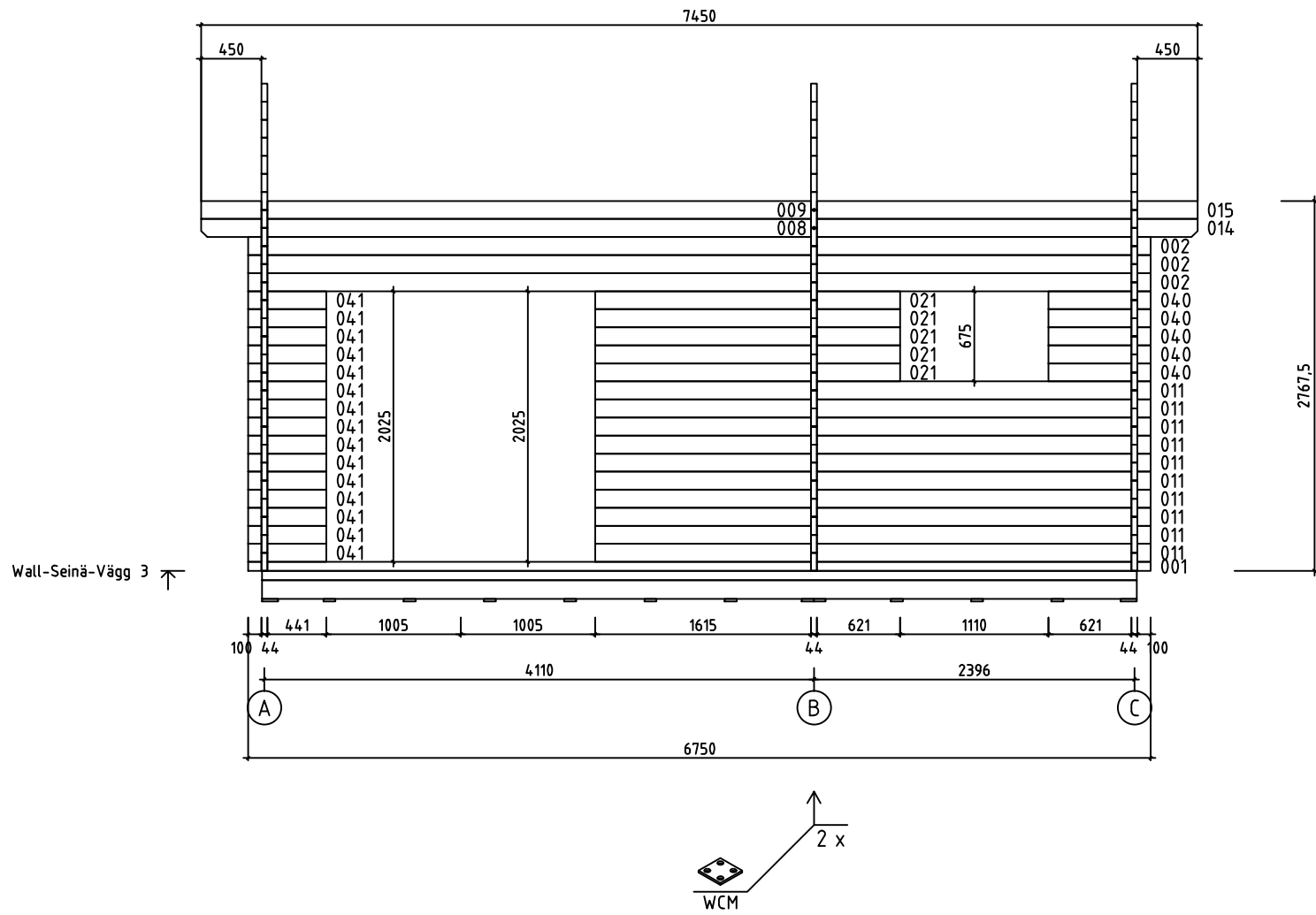



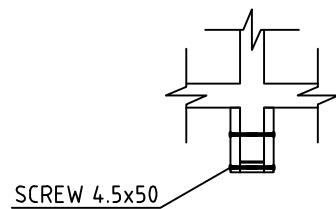
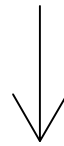
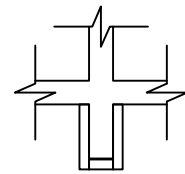
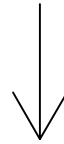
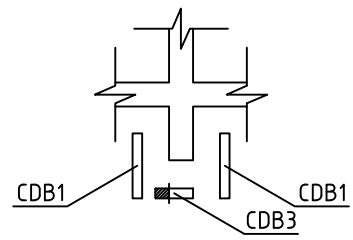
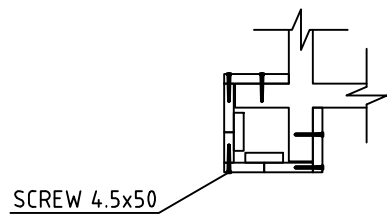
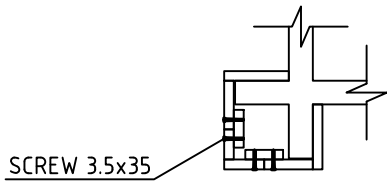
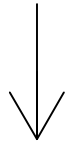
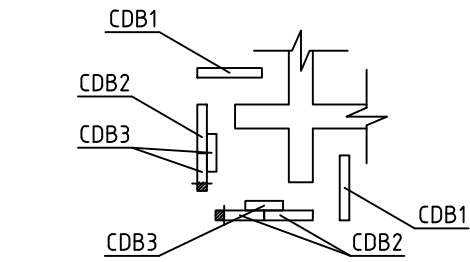
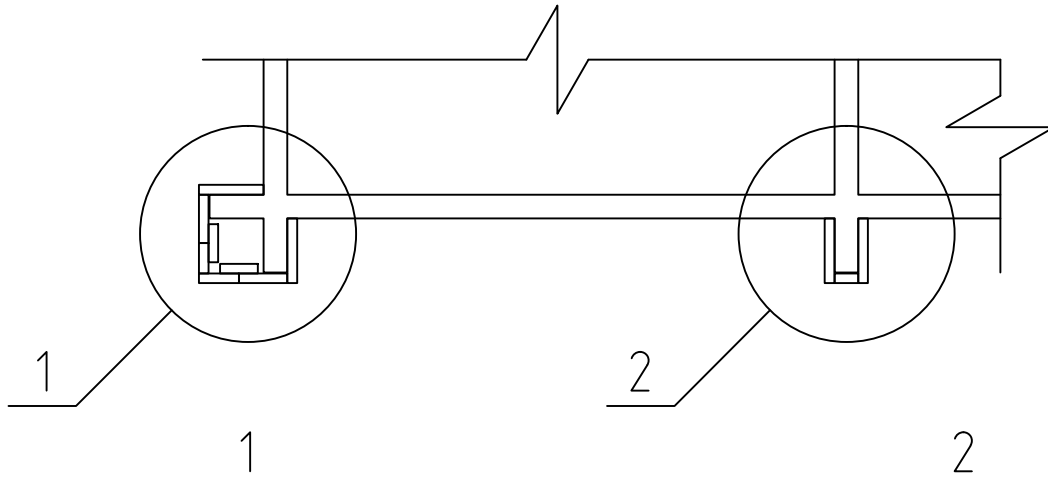



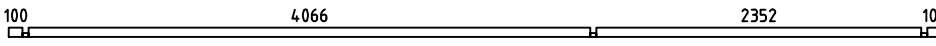

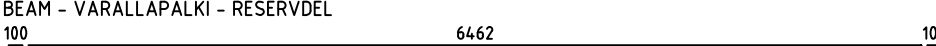
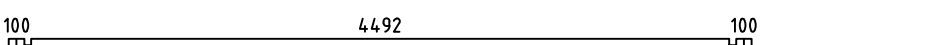
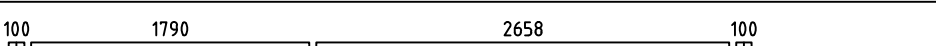
House	P6546-44 Eva 30m2	Sheet	12
Drawing	WALL-SEINÄ-VÄGG 2	Scale	1:50
Material	44x135	Date	22.01.2020
Drawer	RP	File	P6546-44 Eva 30m2.dwg

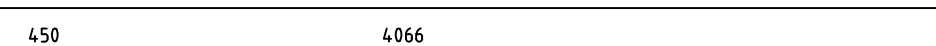

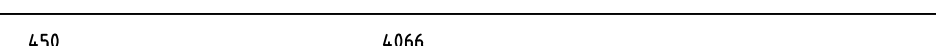
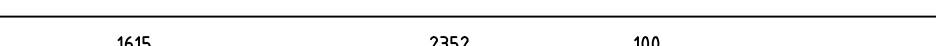
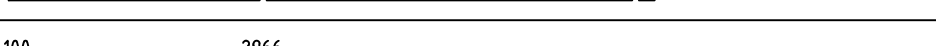
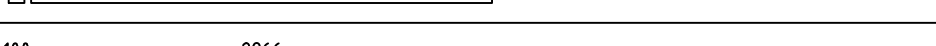
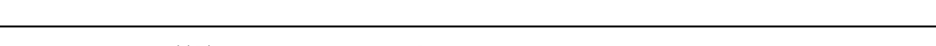
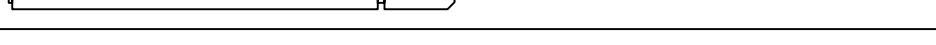
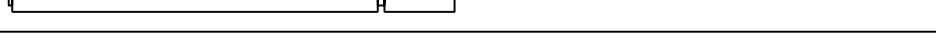
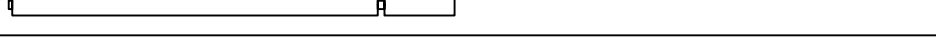
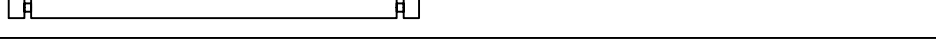
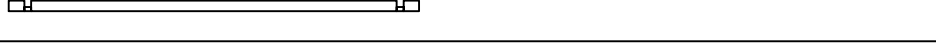







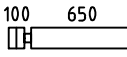
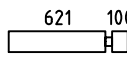

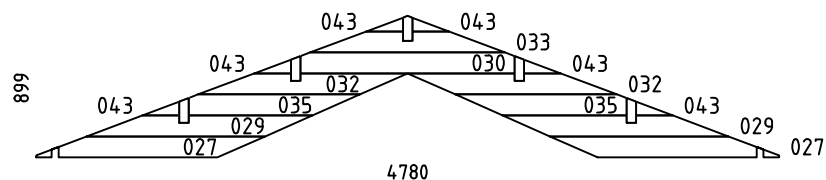
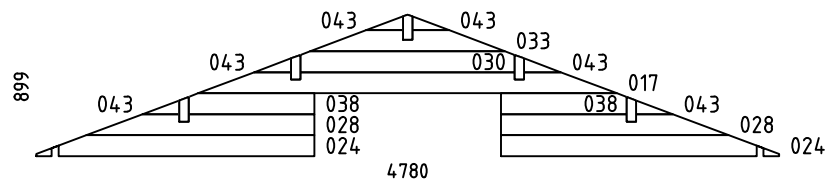
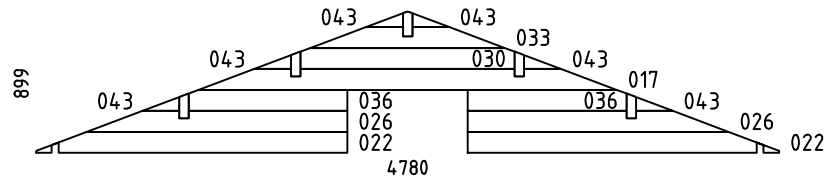

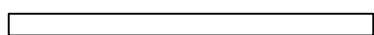

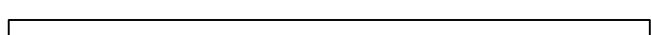
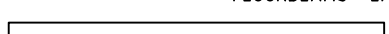
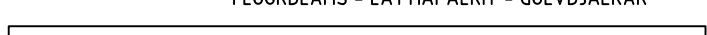
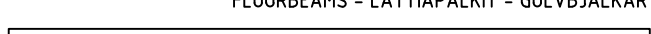







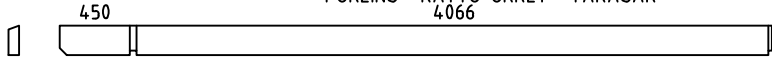
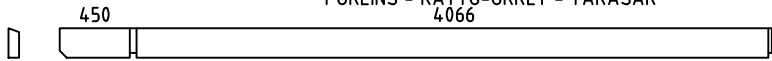
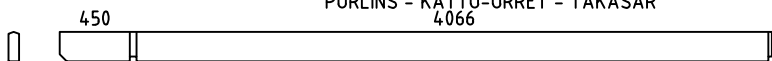
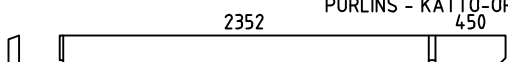
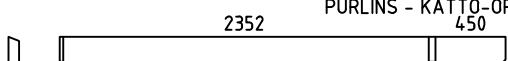
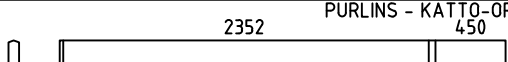





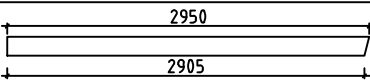



House	P6546-44 Eva 30m2	Sheet	13
Drawing	WALL-SEINÄ-VÄGG 3	Scale	1:50
Material	44x135	Date	22.01.2020
Drawer	RP	File	P6546-44 Eva 30m2.dwg





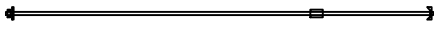









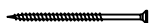

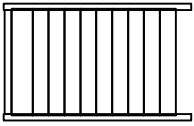
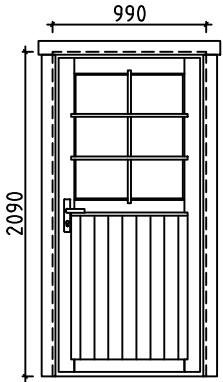



House	P6546-44 Eva 30m2	Sheet	14
Drawing	CORNER DECORATION - HÖRN DEKORATION	Scale	1:50
Material	18x120, 18x90, 18x70	Date	22.01.2020
Drawer	RP	File	P6546-44 Eva 30m2.dwg

Pos	P6546-44 Eva 30m2	Pcs. St.	Profil(e) (mm)	L (mm)	
001		1	44x68	6750	
002		5	44x135	6750	
003		1	44x135	6750	
004	SPARE BEAM - VARALLAPALKI - RESERVDEL 	1	44x135	6750	
005		6	44x135	4780	
006		18	44x135	4780	
007		PM 1	44x135	4780	
008		2	44x135	4582	
009		1	44x135	4582	
010		1	44x135	4582	
011		10	44x135	4155	
012		10	44x135	3110	
013		1	44x68	3110	
014		2	44x135	2868	
015		1	44x135	2868	
016		1	44x135	2868	
018		26	44x135	2640	
019		2	44x68	2640	
020		1	44x68	2640	
021		5	44x135	2280	
023		4	44x135	2003	
025		6	44x135	1790	
031		15	44x135	1372	
034		5	44x135	1235	
037		10	44x135	995	
House P6546-44 Eva 30m2		Material		File P6546-44 Eva 30m2.dwg	Sheet 15

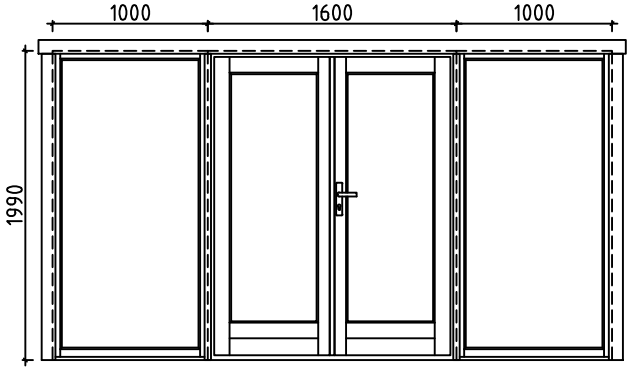
Pos	P6546-44 Eva 30m2	Pcs. St.	Profil(e) (mm)	L (mm)		
039		30	44x135	794		
040		10	44x135	765		
041		15	44x135	585		
042		30	44x135	585		
WA-1		1	44x899	4780		
WB-1		1	44x899	4780		
WC-1		1	44x899	4780		
HB	HIT BLOCK-ASENNUSPALKI-SLAG BRÄDA 	2	44x135	300		
LB1	LOFT FLOOR BEAMS-PARVIAPALKIT-LOFTBJÄLKAR 	10	43x140	2345		
FB1	FLOORBEAMS - LATTIAPALKIT - GOLVBJÄLKAR 	15	43x140	4484		
FB3	FLOORBEAMS - LATTIAPALKIT - GOLVBJÄLKAR 	2	43x140	4125		
FB5	FLOORBEAMS - LATTIAPALKIT - GOLVBJÄLKAR 	2	43x140	2415		
FB2	FLOORBEAMS - LATTIAPALKIT - GOLVBJÄLKAR 	15	43x70	4484		
FB4	FLOORBEAMS - LATTIAPALKIT - GOLVBJÄLKAR 	2	43x70	4125		
FB6	FLOORBEAMS - LATTIAPALKIT - GOLVBJÄLKAR 	2	43x70	2415		
BB1	COUNTERFLOOR HOLDING BOARDS - ROSSIPOHJAA KANNATTELEVAT LAUDAT - BRÄDER SOM HALLER TROSSBOTTEN  IMM	2	18x120	4570		
BB2	COUNTERFLOOR HOLDING BOARDS - ROSSIPOHJAA KANNATTELEVAT LAUDAT - BRÄDER SOM HALLER TROSSBOTTEN  IMM	11	18x90	4570		
FS2	SLEEPING FLOOR SUPPORTING SLAT - PARVIALATTIA TUKILISTA - LOFTGOLVLIST 	2	43x43	2655		
FS1	SLEEPING FLOOR SUPPORTING SLAT - PARVIALATTIA TUKILISTA - LOFTGOLVLIST 	2	43x43	1785		
House	P6546-44 Eva 30m2	Material	File	P6546-44 Eva 30m2.dwg	Sheet	16

Pos	P6546-44 Eva 30m2			Pcs. St.	Profil(e) (mm)	L (mm)
RB5		PURLINS - KATTO-ORRET - TAKASAR 4066		2	68x190	4582
RB1		PURLINS - KATTO-ORRET - TAKASAR 4066		2	68x190	4582
RB3		PURLINS - KATTO-ORRET - TAKASAR 4066		1	68x190	4582
RB6		PURLINS - KATTO-ORRET - TAKASAR 450		2	68x190	2868
RB2		PURLINS - KATTO-ORRET - TAKASAR 450		2	68x190	2868
RB4		PURLINS - KATTO-ORRET - TAKASAR 450		1	68x190	2868
F1	FLOORBOARD - LATTIALAUTA - GOLVBRÄDE		114 or-tai-eller 88	40+1 52+1	28x114 28x88	4060
F2	FLOORBOARD - LATTIALAUTA - GOLVBRÄDE		114 or-tai-eller 88	40+1 52+1	28x114 28x88	2345
L1	LOFT BOARD - PARVIALATTIA - LOFTGOLV		114 or-tai-eller 88	21+1 28+1	18x114 18x88	4485
R1	ROOFBOARD - KATTOLAUTA - TAKBRÄDE		114 or-tai-eller 88	132+2 172+2	18x114 18x88	2900
FF1	SKIRTING SLAT - LATTIALISTA - GOLVLIST				18x35	49m
GB1	GABLE BOARD - KAAPELILAUTA - GAVELBRÄDA			4	18x120	2950
GS1	BOARD MATCHING WITH GABLE BOARD - KAAPELILAUTA VASTAVA LAUTA - BRÄDA OVANPÅ GAVELBRÄDA			4	18x70	2950
EB1	EAVE BOARD - RÄYSTÄSLAUTA - TAKFOTBRÄDE			4	18x120	3725
ES1	EAVE SLAT - RÄYSTÄSLISTA - TAKFOTLIST			4	30x40	3725
DB1	DECORATIVE - KORISTE - PRYDNADS			2	18x90	200
CDB1	CORNER DECORATION BOARD - HÖRN DEKORATION BRÄDE			14	18x120	2790
CDB2	CORNER DECORATION BOARD - HÖRN DEKORATION BRÄDE			12	18x90	2790
CDB3	CORNER DECORATION BOARD - HÖRN DEKORATION BRÄDE			15	18x70	2790
CB1	COVERING BOARD - PEITELAUTA - HYLLBRÄDA			1	18x120	3900
SB1	SUPPORT BOARD - TUKILAUTA - KONSOL			2	28x85	80
SJ1	SCREW JOINT - KIERRETANKO - GÄNGSTAPP			6	M10	2750
RCM	ROOFBEAMS CONNECTING METAL - METALL FÖR SAMMANFOGNING AV TAKASAR - KATTO-ORRE YHTEENLITYSMETALLT			5	∅6.0	200
WCM	WALLBEAMS CONNECTING METAL - METALLPLATTA FÖR SAMMANFOGNING AV VÄGGEN BALKAR - SEINÄPALKKEJA METALLISET YHTEENLIITYMISLAATAT			4	25	25
	NUT-MUTTERI-NÖT FOR-VARTEN-FÖR	SJ1		6	M10	
	NAILS-NAULAT-SPIKAR FOR-VARTEN-FÖR	FF1		110	∅2.0	40
House	P6546-44 Eva 30m2		Material	File	P6546-44 Eva 30m2.dwg	
					Sheet	17

Pos	P6546-44 Eva 30m2		Pcs. St.	Profil(e) (mm)	L (mm)	
	NAILS-NAULAT-SPIKAR FOR-VARTEN-FÖR	F1, F2, L1, R1, BBI1, BBI2		1700	∅2.5	60
	SCREWS-RUUVIT-SKRUVAR FOR-VARTEN-FÖR	WCM, CDB3		100	∅3.5	35
	SCREWS-RUUVIT-SKRUVAR FOR-VARTEN-FÖR	GB1, GS1, EB1, ES1, DB1, CB, CDB1, CDB2		320	∅4.5	50
	SCREWS-RUUVIT-SKRUVAR FOR-VARTEN-FÖR	FS1, FS2, LB1, SB		50	∅4.5	70
	SCREWS-RUUVIT-SKRUVAR FOR-VARTEN-FÖR	001, 013, 019, 020 FB1, FB2, FB3, FB4, FB5, FB6		80	∅4.5	90
	SCREWS-RUUVIT-SKRUVAR FOR-VARTEN-FÖR	FB2, FB4, FB6		60	∅5.0	120
	SCREWS-RUUVIT-SKRUVAR FOR-VARTEN-FÖR	RB1, RB2, RB3, RB4, RB5, RB6		20	∅6.0	160
LD1	LADDER-TIKAPUUT-STEGE		1	500	2385	
D1	DOOR-OVI-DÖRR (right-oikea-höger) ORT_ST 	   	P 1 1 1 1	990	2090	
D2	DOOR-OVI-DÖRR (right-oikea-höger) ORT_ST	  	P 1 1 1	1600	1990	
W1	WINDOW-IKKUNAN-FÖNSTER ORT_ST_K 	  	2 1 1 1	1000	1990	
House	P6546-44 Eva 30m2	Material	File	P6546-44 Eva 30m2.dwg	Sheet 18	

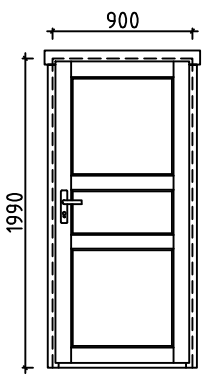
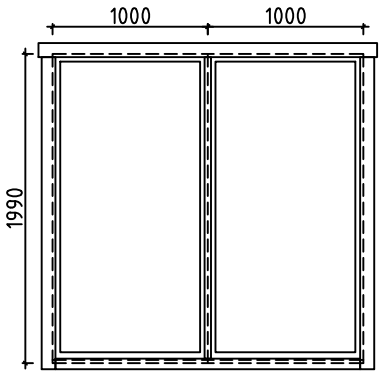
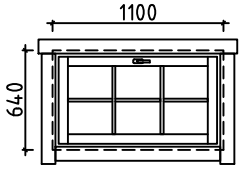
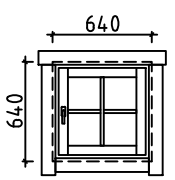
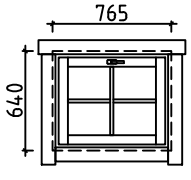
Pos	P6546-44 Eva 30m2	Pcs. St.	Profil(e) (mm)	L (mm)		
D3	DOOR-OVI-DÖRR (1x right-oikea-höger; 1x left-jäljellä-vänster) AST 	P+V 1+1 2 2	900	1990		
W2	WINDOW-IKKUNAN-FÖNSTER ORT_ST_K 	2	1000	1990		
W3	WINDOW-IKKUNAN-FÖNSTER ORT_ST_SU 	P 2 2 2	1100	640		
W4	WINDOW-IKKUNAN-FÖNSTER (right-oikea-höger) ORT_ST 	P 1 1 1 1	640	640		
W5	WINDOW-IKKUNAN-FÖNSTER ORT_ST_SU 	1 1 1 1	765	640		
House	P6546-44 Eva 30m2	Material	File	P6546-44 Eva 30m2.dwg	Sheet	19

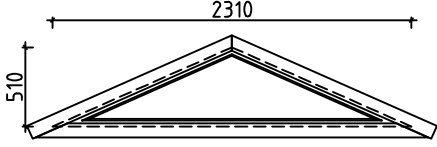
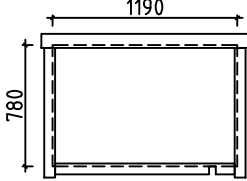
Pos	P6546-44 Eva 30m2	Pcs. St.	Profil(e) (mm)	L (mm)
W6	WINDOW-IKKUNAN-FÖNSTER ORT_ST_K 	1	2310	510
FL1	FRAME AROUND LOFT ENTRANCE 	1	1190	780

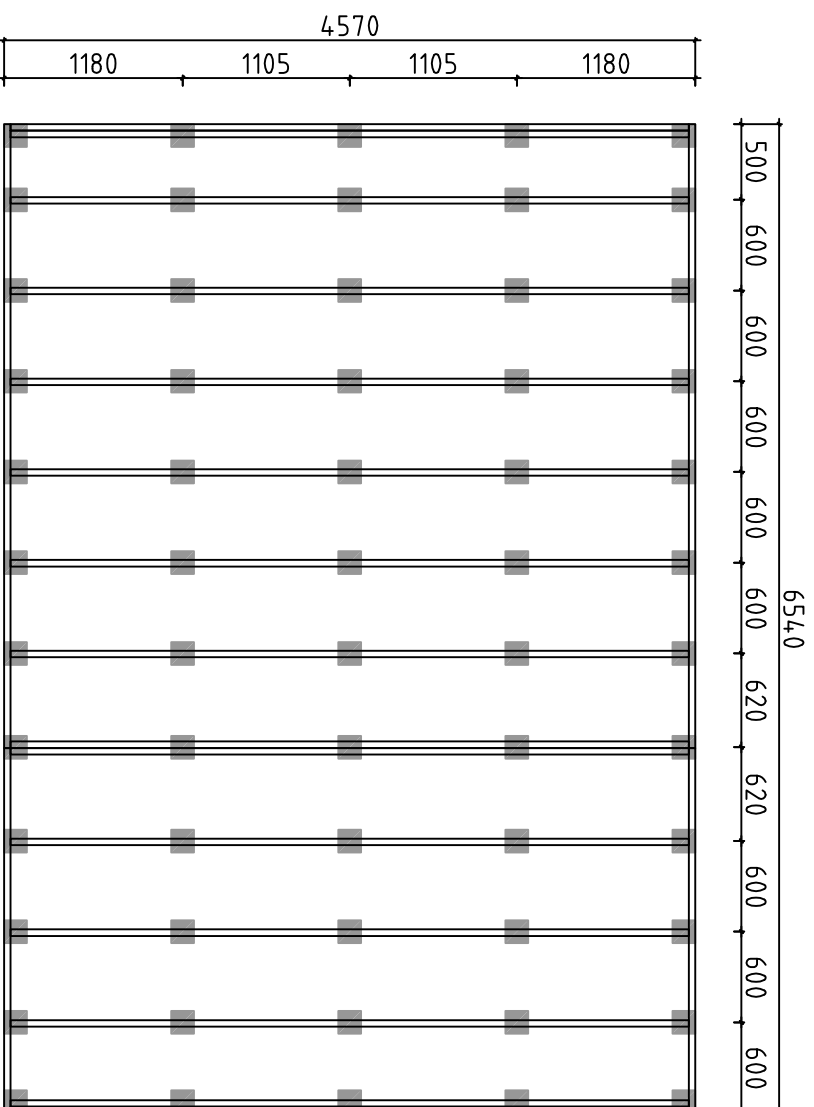

Detta är ett förslag för hur man kan placera plintarna (100-200 mm i diameter) för golvbjälklaget. Golvbjälkarna är med i byggsatsen, men inte plintarna. Använder man exempelvis 500-600mm långa murblock så kan man halvera antalet punkter. Lägg fuktskyddande papp mellan betong och trä

Tämä on ehdotus siitä, miten (100-200 mm läpimitäiset) jalat voidaan sijoittaa alapohjaa varten. Lattiapalkit ovat rakennussarjassa, mutta jalat ei ole. Kun käytetään esimerkiksi 500-600 mm pitkiä harkkoja, voidaan pisteiden määrä puoltaa. Aseta betoniin ja puun väliin kosteudelta suojava pahvi

A proposal for placing plinths (100-200 mm in diameter) for floor beams. Floor beams are provided in the kit but plinths are not included. For example, by using 500-600 mm long masonry units, one can reduce the number of points 50%. Place cardboard between the concrete and wood to protect from moisture

House	P6546-44 Eva 30m2	Sheet	21
Drawing	FOUNDATION PLAN - PLINTPLAN	Scale	1:50
Material		Date	22.01.2020
Drawer	RP	File	P6546-44_Eva 30m2 Foundation.dwg

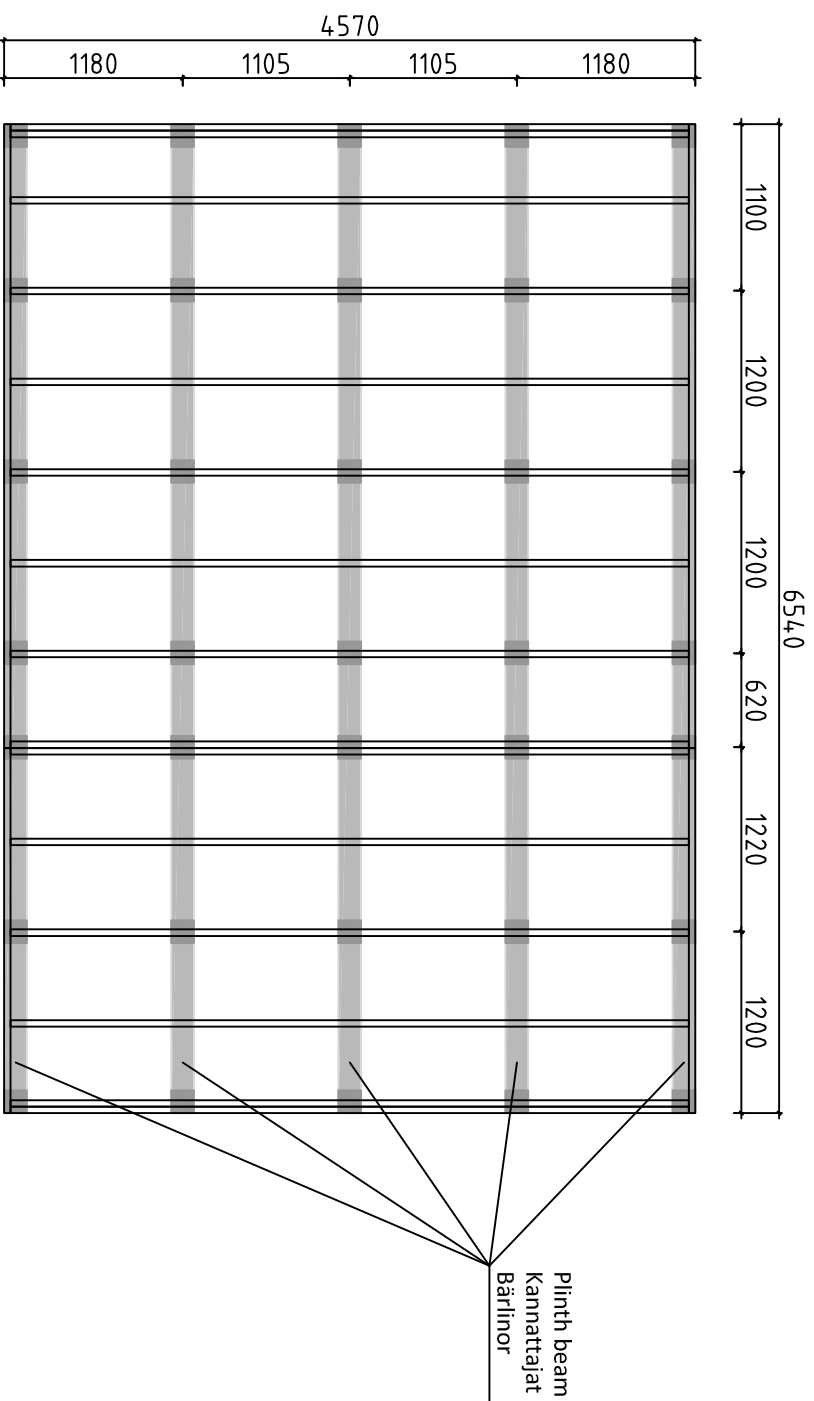

Förslag på alternativ plintplan med bärlnor och plintar. Bärlnor 45x 95 eller 45x 120 och plintar ca 100- 200 mm i diameter. (Bärlnor och plintar ingår ej i leveransen). Används exempelvis murblock, (ingår ej i leveransen) istället för plintar, kan man lägga bärlnorna platt mot dessa och på det sättet minska höjden på konstruktionen. I denna konstruktion kan man dessutom lägga en "boardskiva" mellan bärlnorna och golvbjälkarna och på det sättet bära upp bjälklagsisoleringen. Lagg fuktskyddande papp mellan betong och trä

Endotus valitoehtoisesesta jalustasta kannattajilla ja jalloilla. Kannattajat 45x95 tai 45x120 ja jalat läpimitataan n. 100-200 mm (kannattajat ja jalat ei ole toimituksessa). Käytettäessä esimerkiksi harkkoja (ei kuulu toimitukseen) jalkojen sijasta, voi kannattajat asettaa lappeelleen nitä vasten ja sillä tavoin vähentää rakenteen korkeutta. Tässä rakenteessa voi lisäksi asettaa levyä kannattajien ja lattiapalkkien väliin ja sillä tavoin kannattaa alapohjan eristystä. Aseta betonin ja puun väliin kosteudelta suojaava pähvi

A proposal for alternative plinth beam layout plan. Plinth beams 45x95 or 45x120 and plinths ca 100-200 mm in diameter (plinth beams and plinths are not included in the kit). For example, by using masonry units (not included in the kit) instead of plinths, one can lay plinth beams flat against the masonry units and in that way reduce the height of the structure. In this construction one can also add "plywood board" between plinth beams. Place cardboard between the concrete and wood to protect from moisture

House	P6546-44 Eva 30m2	Sheet	22
Drawing	FOUNDATION PLAN - PLINTPLAN	Scale	1:50
Material		Date	22.01.2020
Drawer	RP	File	p6546-44_Eva 30m2 Foundation.dwg

#001	3	6750	1
#002	1,3	6750	5
#003	1	6750	1
#004		6750	1
#005	A,C	4780	6
#006	B,C	4780	18
#007	B	4780	1
#008	1,3	4582	2
#009	3	4582	1
#010	1	4582	1
#011	3	4155	10
#012	1	3110	10
#013	1	3110	1
#014	1,3	2868	2
#015	3	2868	1
#016	1	2868	1
#017	B,C	2693	2
#018	1,2	2640	26
#019	1,2	2640	2
#020	2	2640	1
#021	3	2280	5
#022	C	2003	2
#023	C	2003	4
#024	B	1790	2
#025	B	1790	6
#026	C	1679	2
#027	A	1473	2
#028	B	1466	2
#029	A	1455	2
#030	A,B,C	1380	3
#031	B	1372	15
#032	A	1346	2
#033	A,B,C	1253	3
#034	1	1235	5
#035	A	1104	2
#036	C	1023	2
#037	1	995	10
#038	B	810	2
#039	B	794	30
#040	1,3	765	10
#041	3	585	15
#042	A	585	30
#043	A,B,C	237	18