

Date rev. Description

House P6546-70 Olivia 30m2

Sheet 1

Drawing 3D

Scale

Material 70x135

Date 11.04.2019

Drawer RP

File P6546-70 Olivia 30m2 3D.dwg

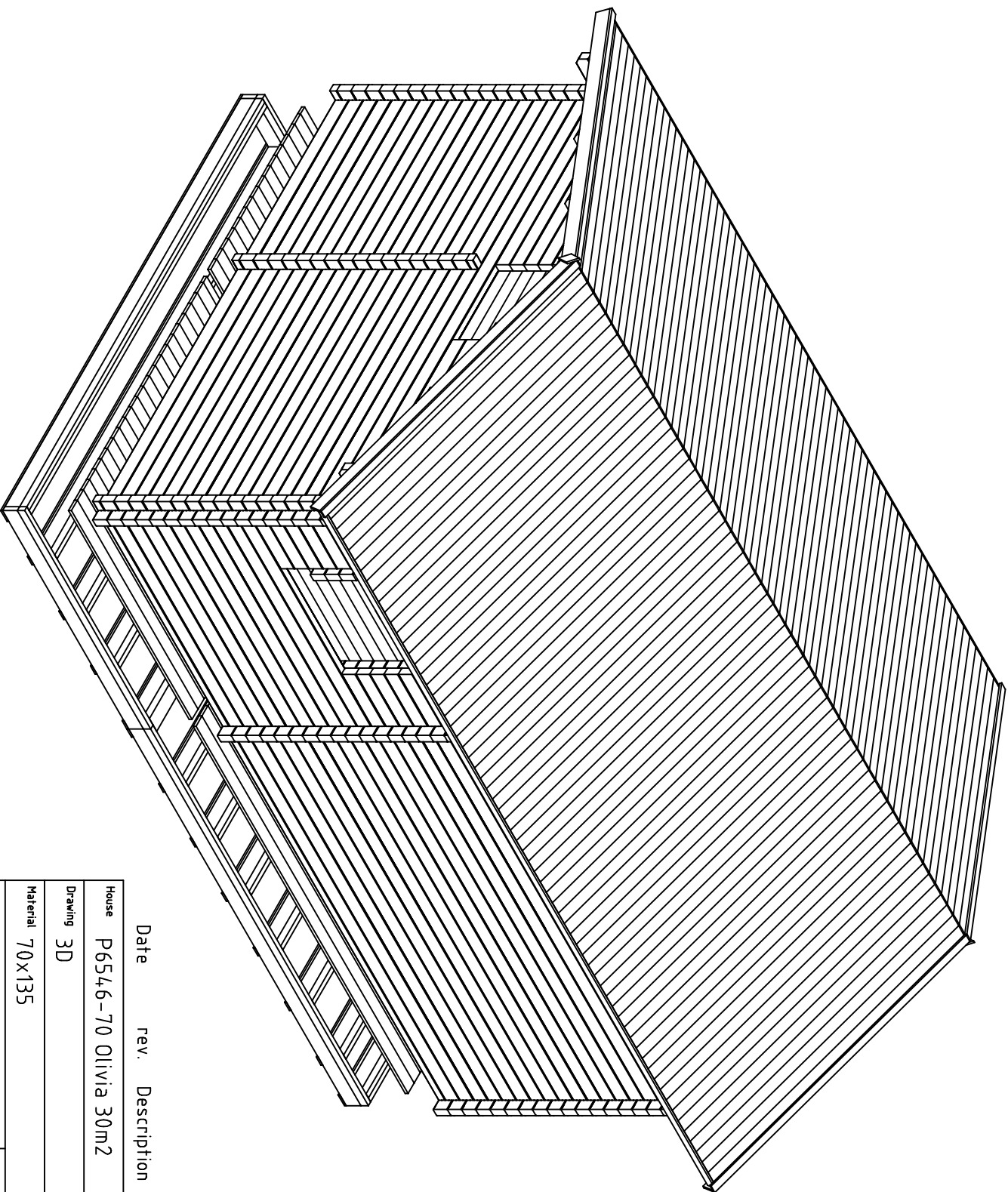

Date rev. Description

House	P6546-70 Olivia 30m2	Sheet	2
-------	----------------------	-------	---

Drawing	3D	Scale	
---------	----	-------	--

Material	70x135	Date	11.04.2019
----------	--------	------	------------

Drawer	RP	File	P6546-70 Olivia 30m2 3D.dwg
--------	----	------	-----------------------------

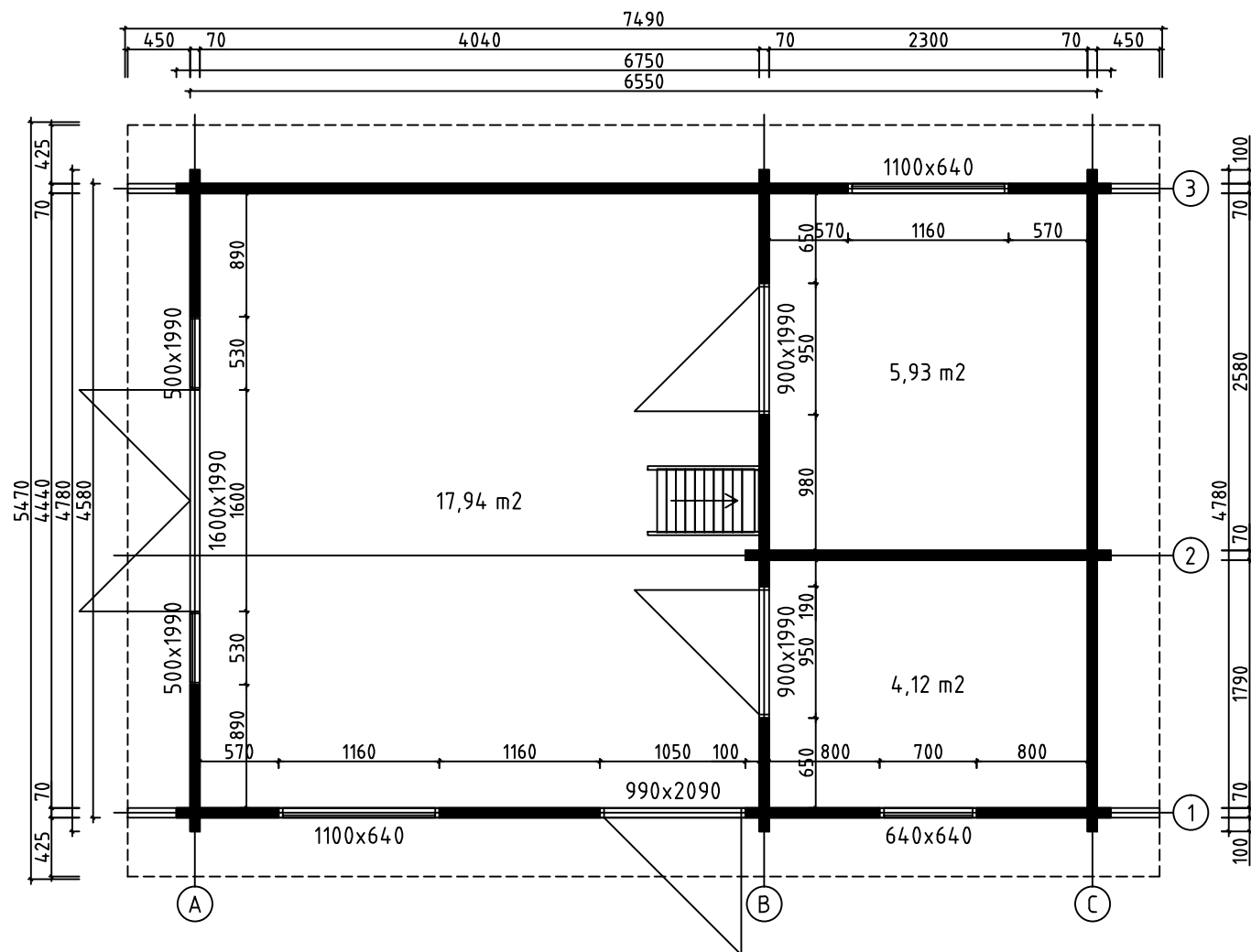

House	P6546-70 Olivia 30m2	Sheet	3
Drawing	PLAN-SUUNNITELMA-PLANEN	Scale	1:50
Material	70x135	Date	11.04.2019
Drawer	RP	File	P6546-70 Olivia 30m2.dwg

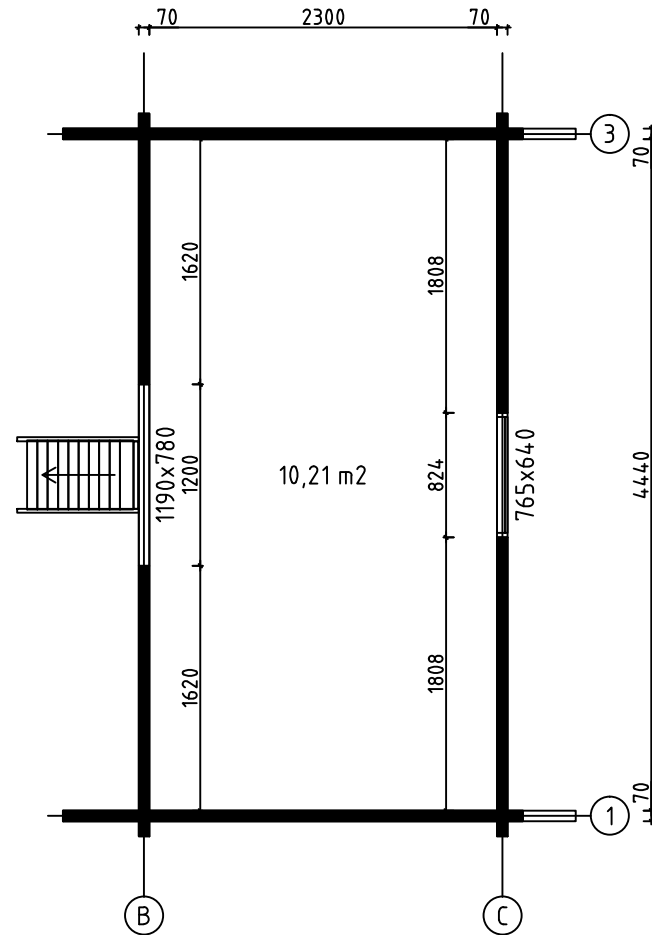
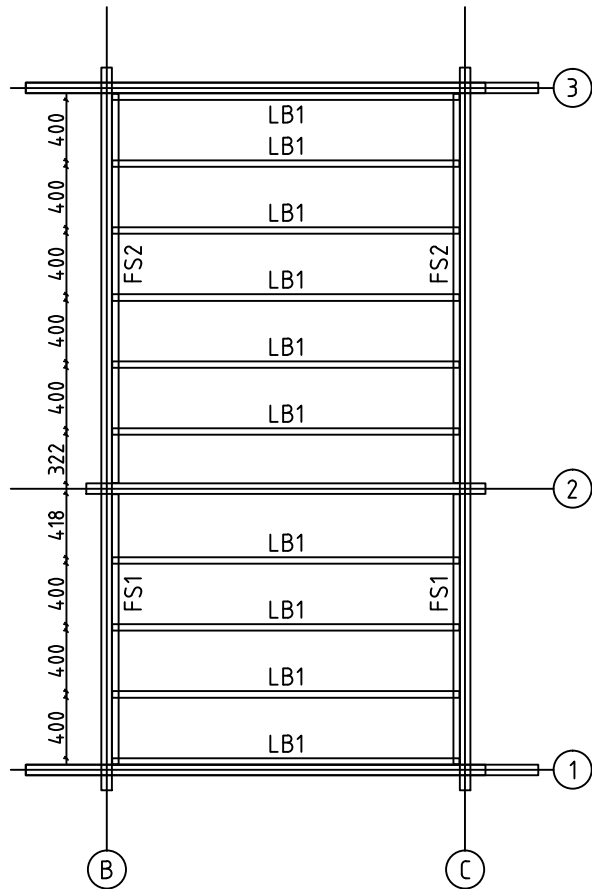

LOFT FLOOR BEAMS - PARVIA LATTIAPALKIT - LOFT GOLVBJÄLKAR

House	P6546-70 Olivia 30m2	Sheet	4
Drawing	LOFT FLOOR - PARVIA LATTIA - LOFT GOLV	Scale	1:50
Material	43x43, 43x140 70x135	Date	11.04.2019
Drawer	RP	File	P6546-70 Olivia 30m2.dwg

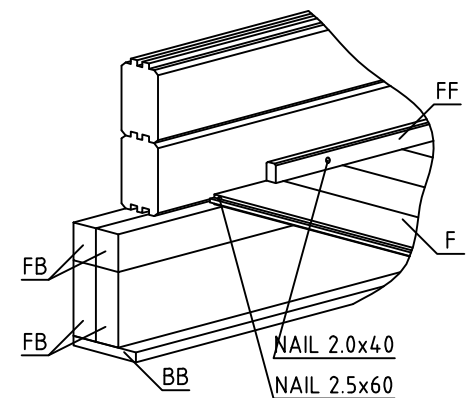
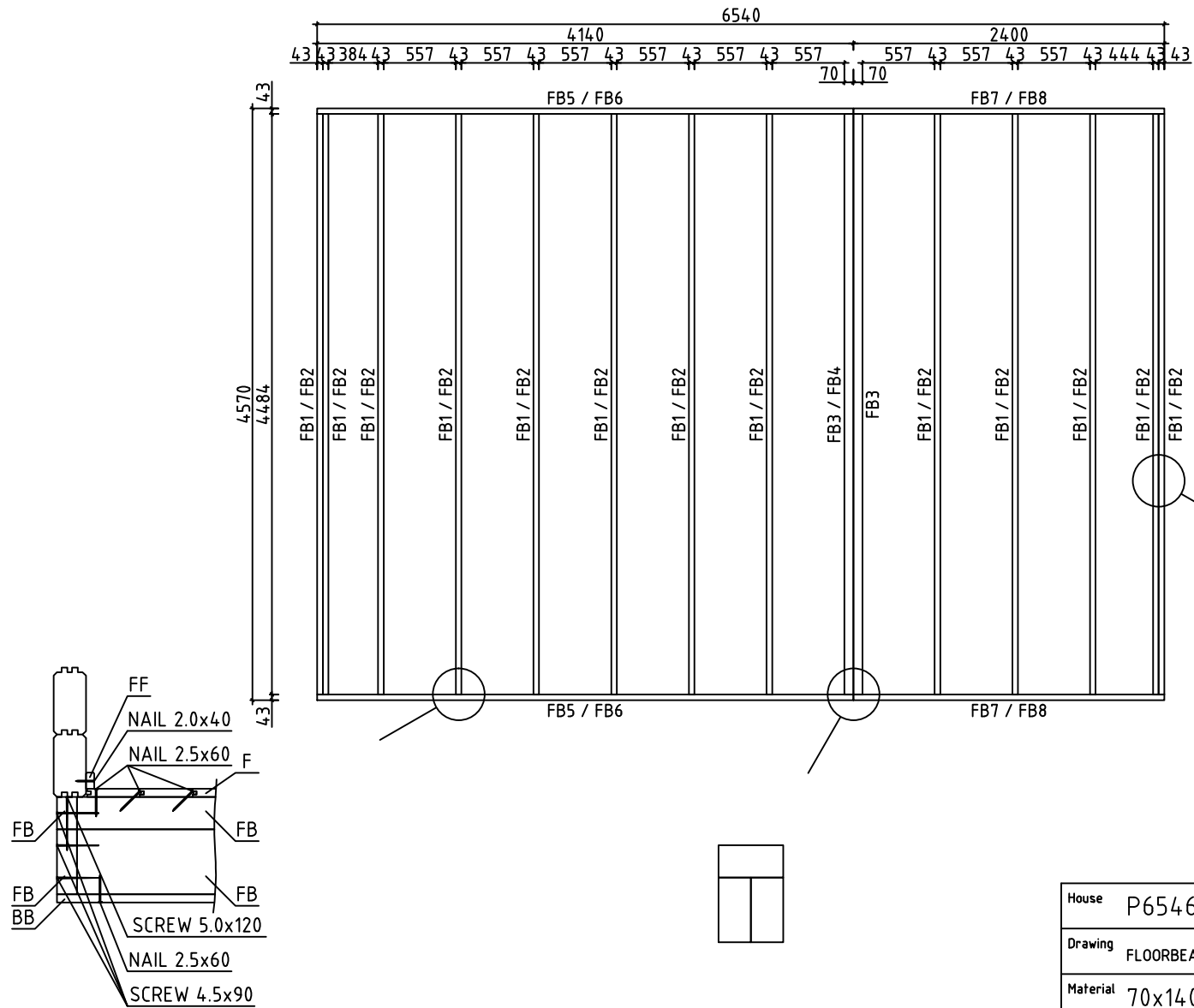

House	P6546-70 Olivia 30m2	Sheet	5
Drawing	FLOORBEAMS-LATTIAPALKIT-GOLVBJÄLKAR	Scale	1:50
Material	70x140, 43x140, 43x70	Date	11.04.2019
Drawer	RP	File	P6546-70 Olivia 30m2.dwg

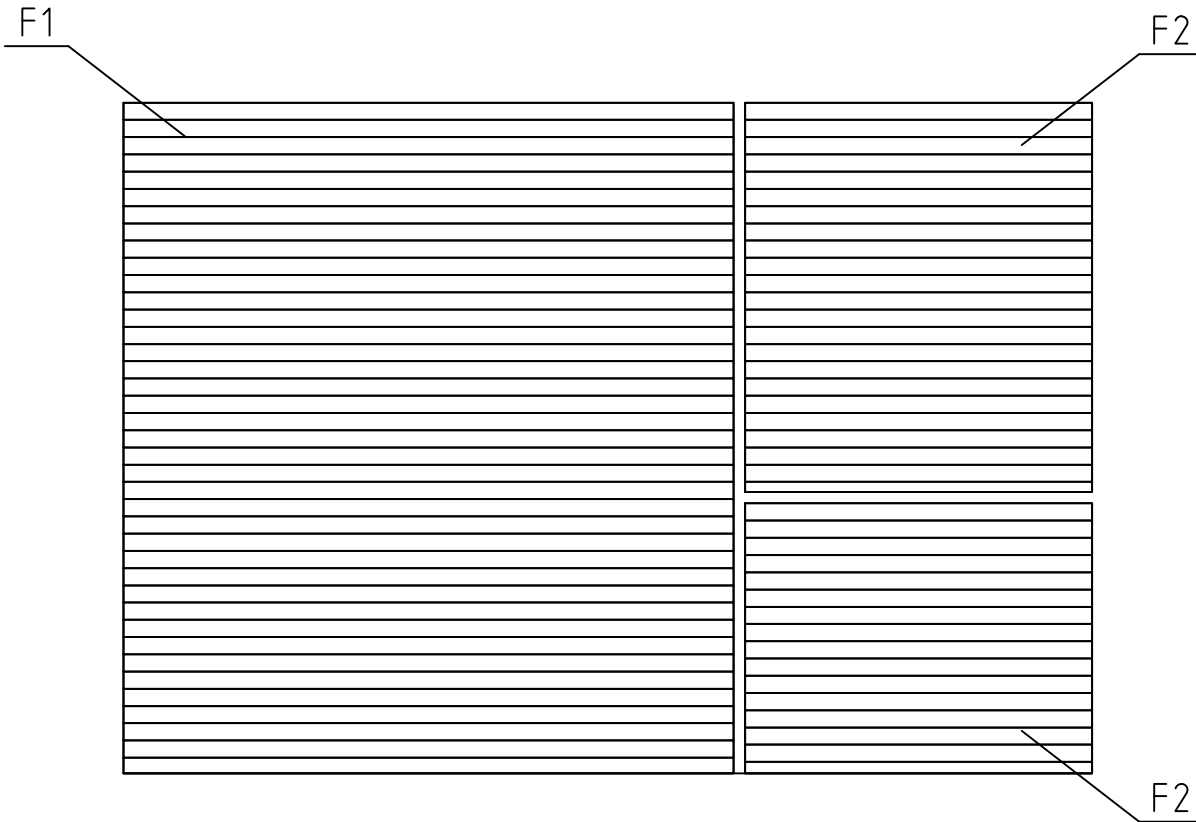

FLOORBOARD-LATTIALAUTA-GOLVBRÄDE

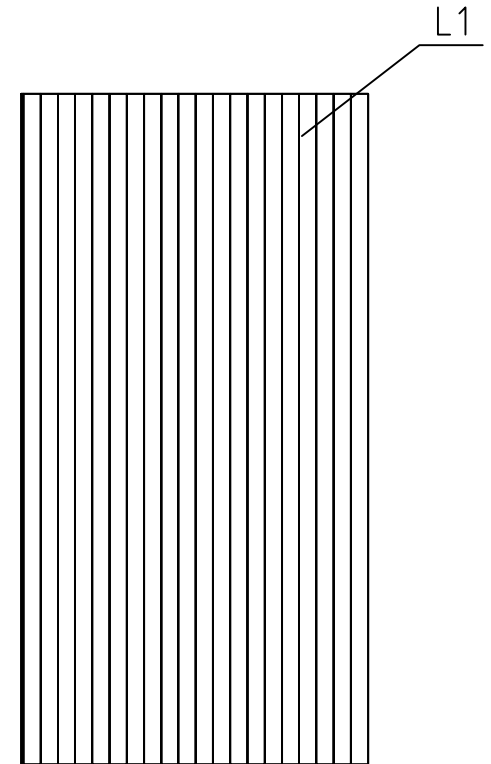

LOFT FLOORBOARD - PARVIA LATTIALATTIA - LOFT GOLVBRÄDE

House	P6546-70 Olivia 30m2	Sheet	6
Drawing	FLOORBOARD-LATTIALAUTA-GOLVBRÄDE	Scale	1:50
Material	28x114, 18x114	Date	11.04.2019
Drawer	RP	File	P6546-70 Olivia 30m2.dwg

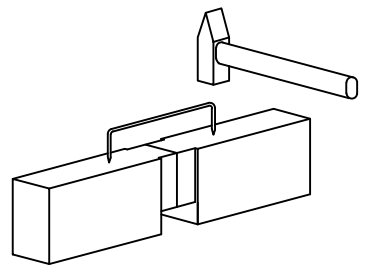
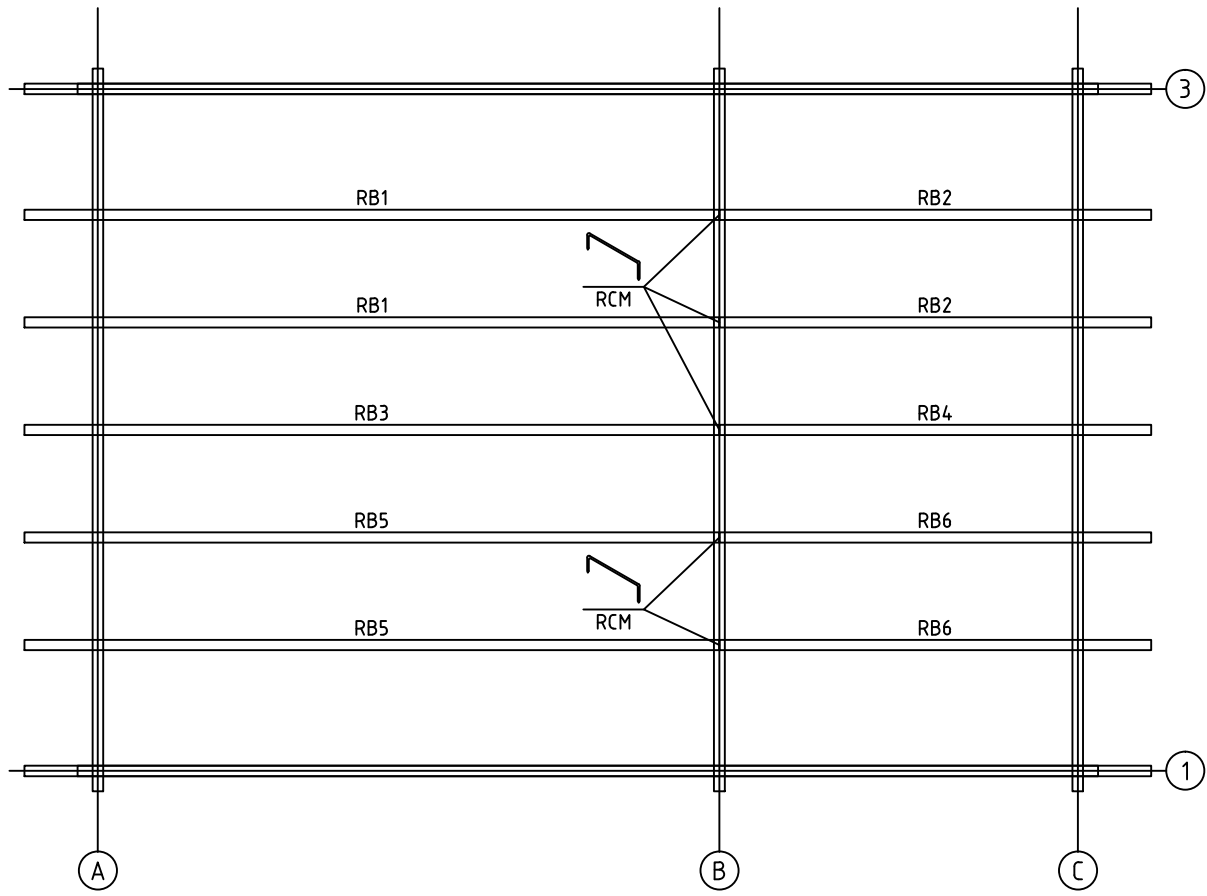

House	P6546-70 Olivia 30m2	Sheet	7
Drawing	PURLINS-KATTO-ORRET-TAKÅSAR	Scale	1:50
Material	68x190, 18x90	Date	11.04.2019
Drawer	RP	File	P6546-70 Olivia 30m2.dwg

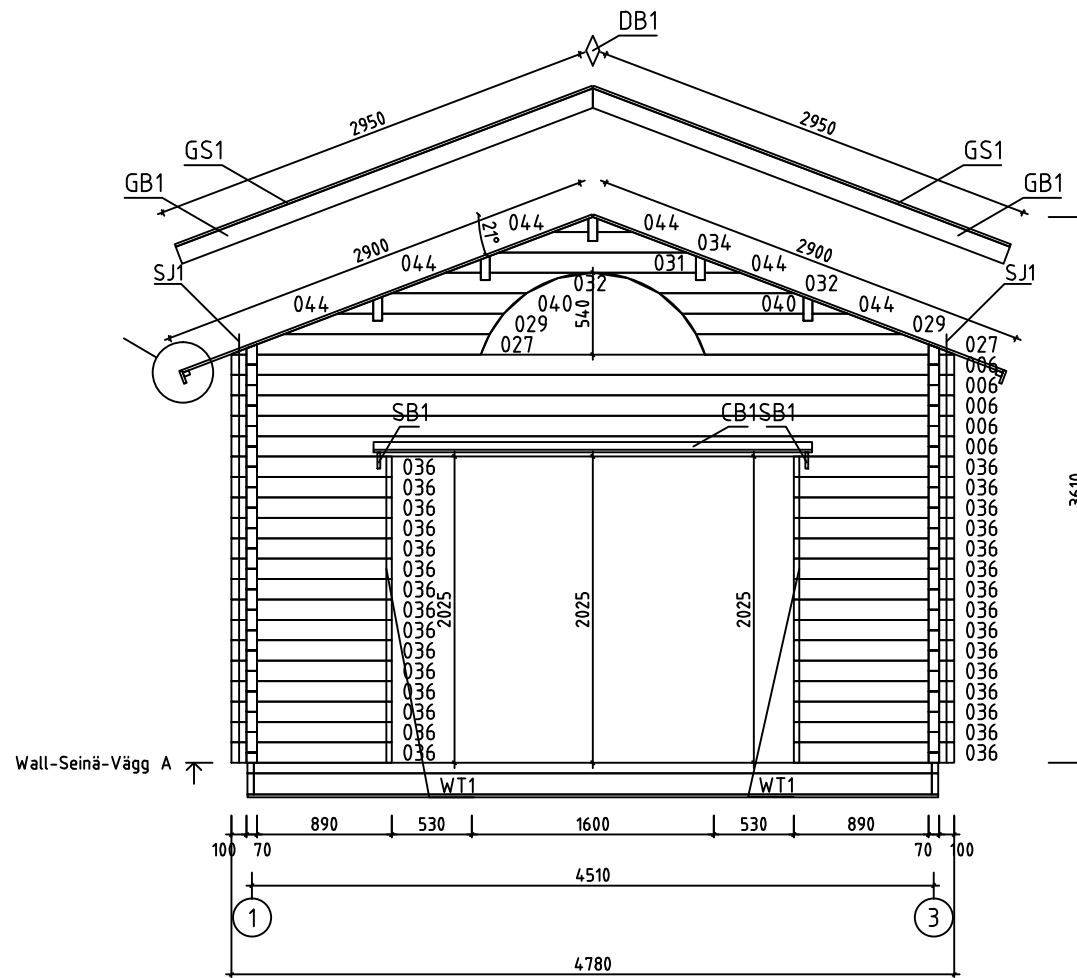
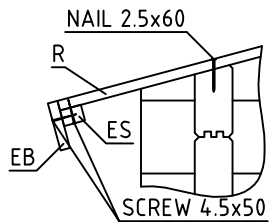

House	P6546-70 Olivia 30m2	Sheet	8
Drawing	WALL-SEINÄ-VÄGG A	Scale	1:50
Material	70x135	Date	11.04.2019
Drawer	RP	File	P6546-70 Olivia 30m2.dwg



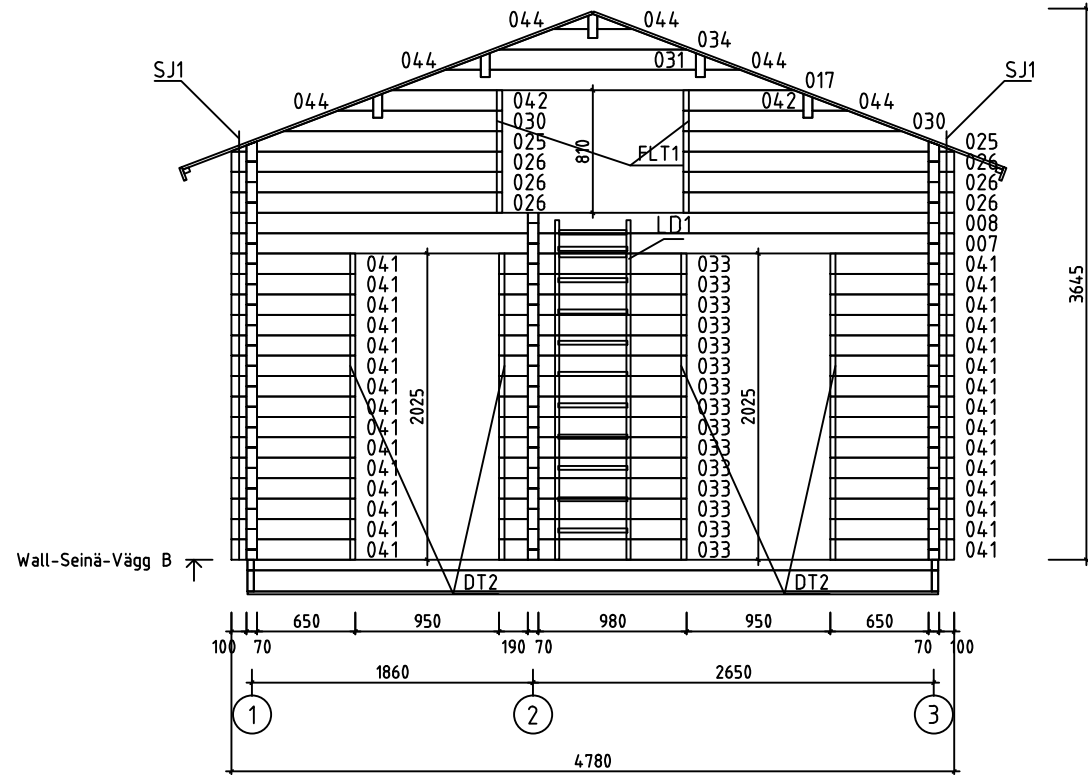

House	P6546-70 Olivia 30m2	Sheet	9
Drawing	WALL-SEINÄ-VÄGG B	Scale	1:50
Material	70x135	Date	11.04.2019
Drawer	RP	File	P6546-70 Olivia 30m2.dwg

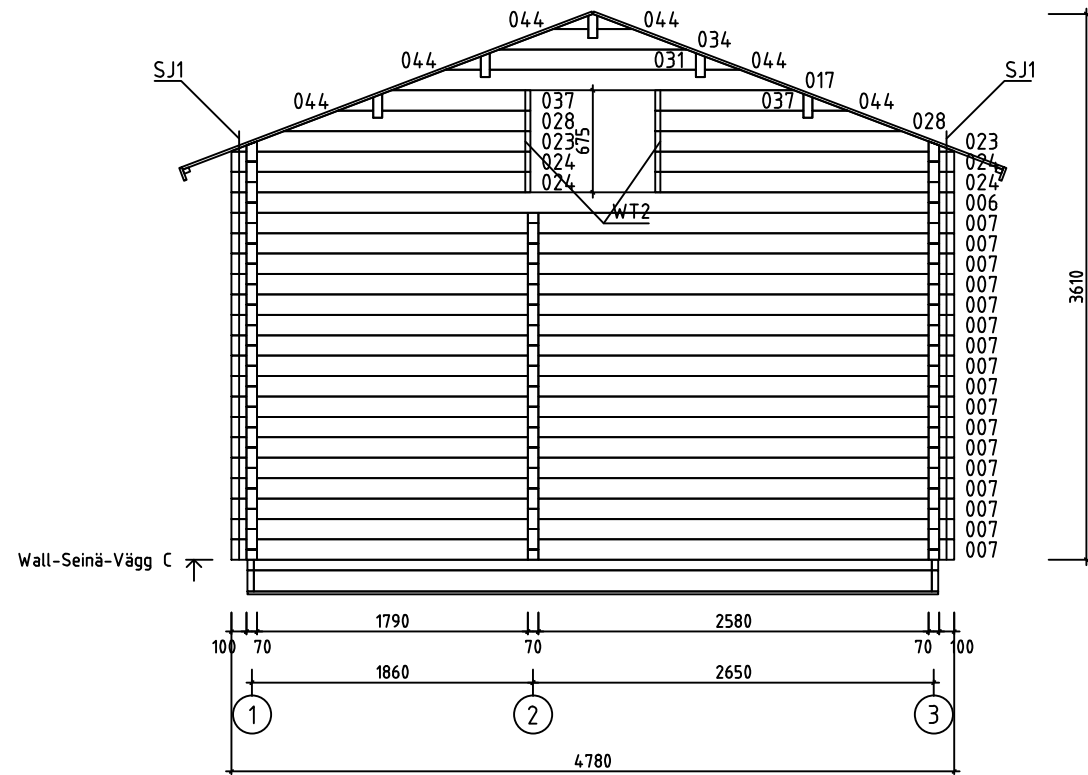

House	P6546-70 Olivia 30m2	Sheet	10
Drawing	WALL-SEINÄ-VÄGG C	Scale	1:50
Material	70x135	Date	11.04.2019
Drawer	RP	File	P6546-70 Olivia 30m2.dwg

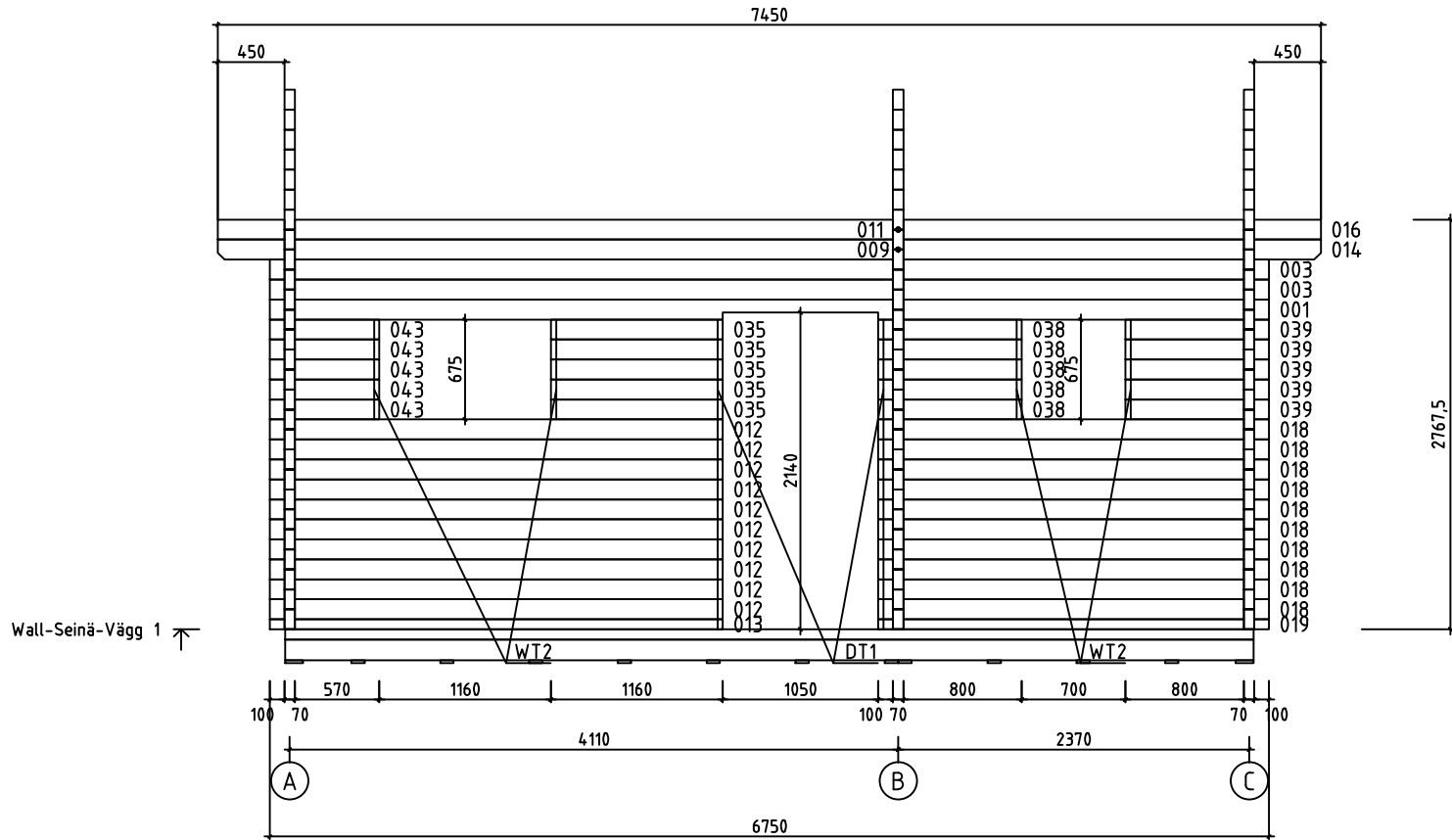

Wall-Seinä-Vägg 1 ↗

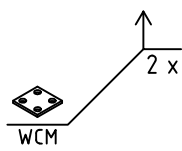
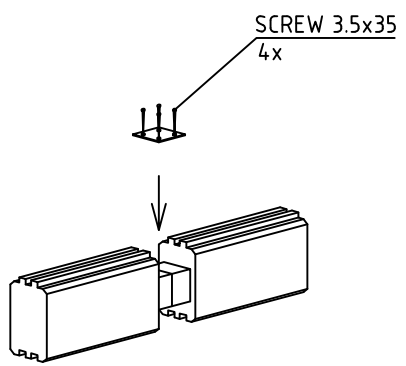

House	P6546-70 Olivia 30m2	Sheet	11
Drawing	WALL-SEINÄ-VÄGG 1	Scale	1:50
Material	70x135	Date	11.04.2019
Drawer	RP	File	P6546-70 Olivia 30m2.dwg

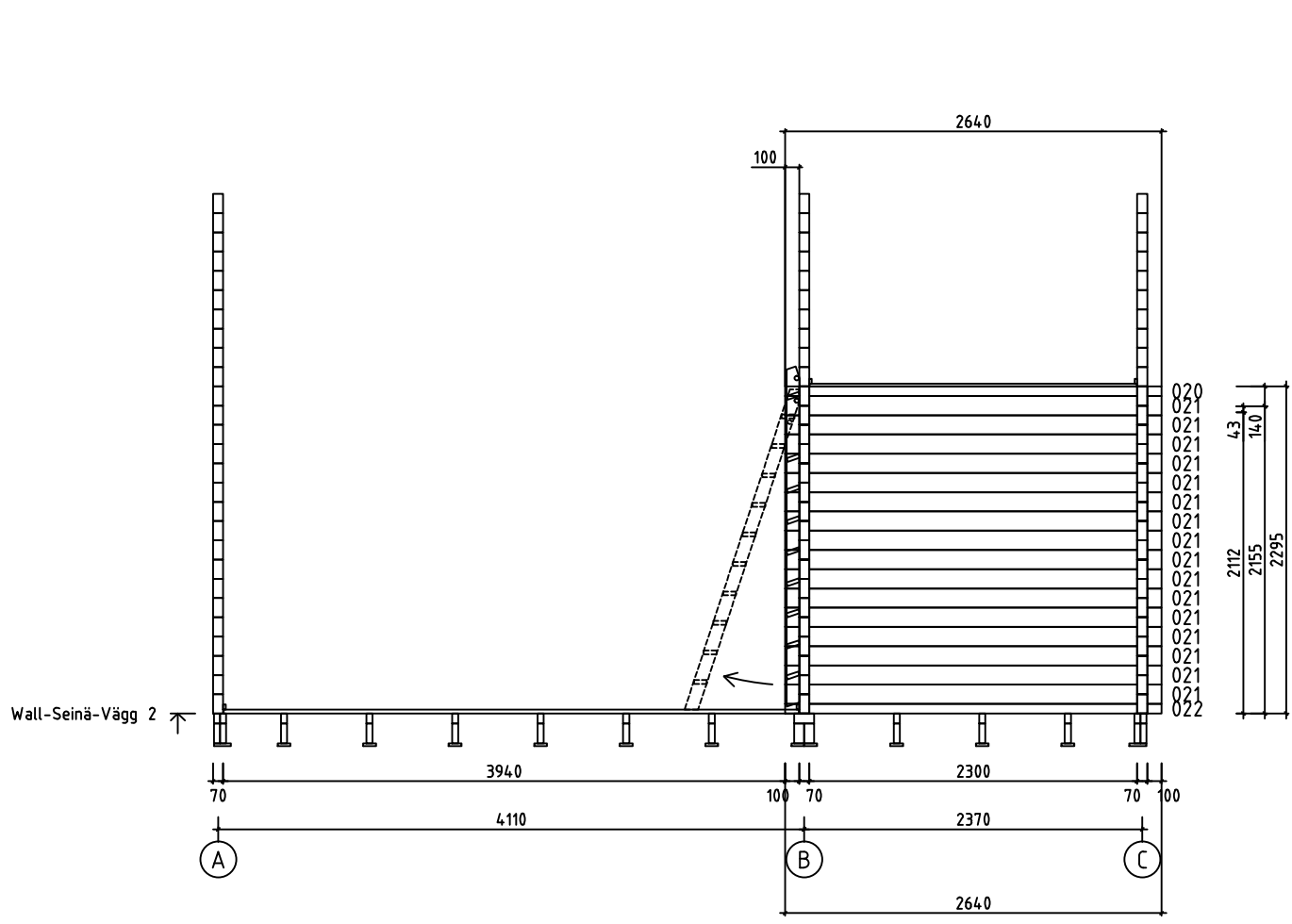

House	P6546-70 Olivia 30m2	Sheet	12
Drawing	WALL-SEINÄ-VÄGG 2	Scale	1:50
Material	70x135	Date	11.04.2019
Drawer	RP	File	P6546-70 Olivia 30m2.dwg

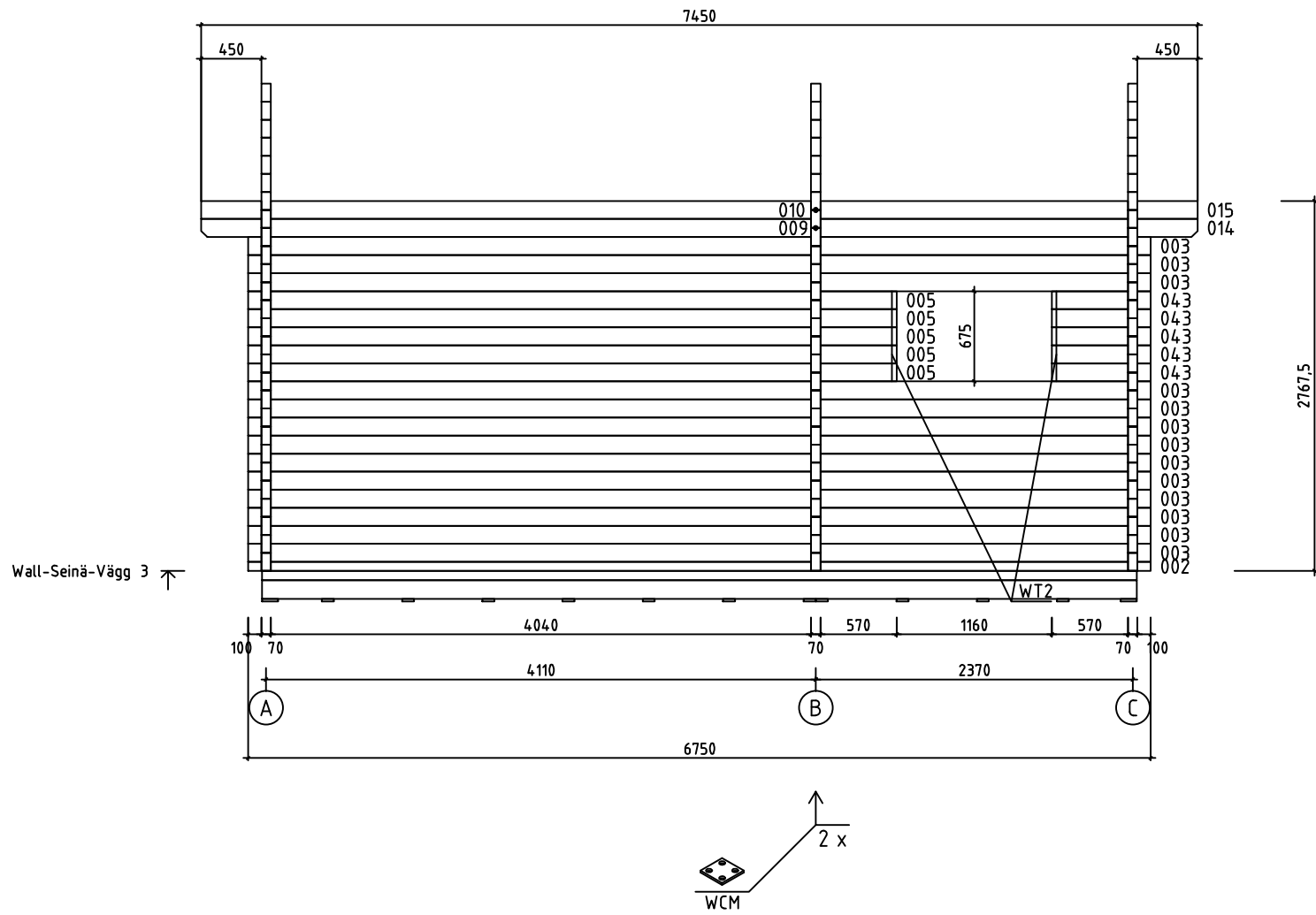



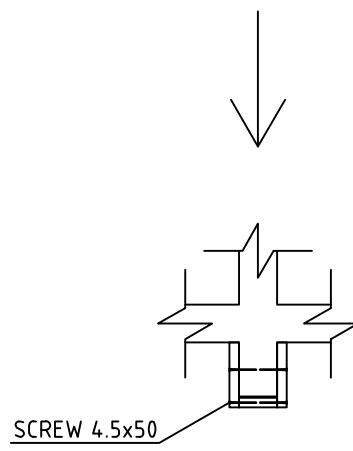
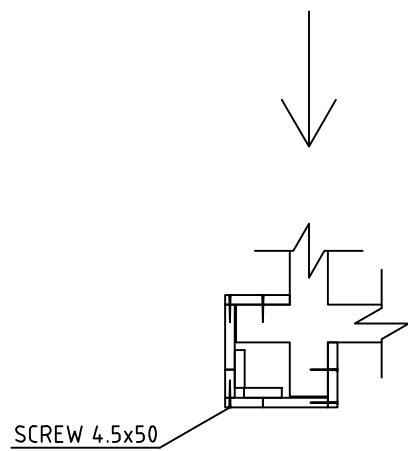
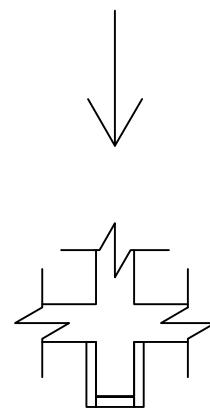
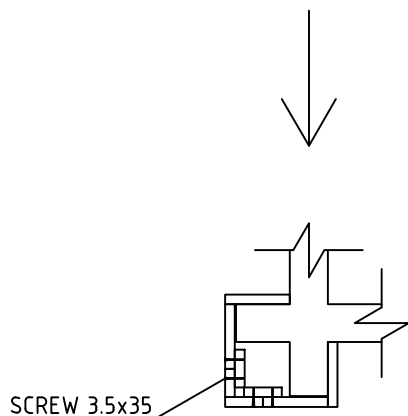
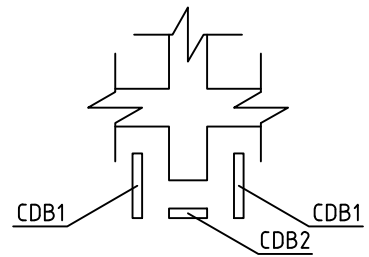
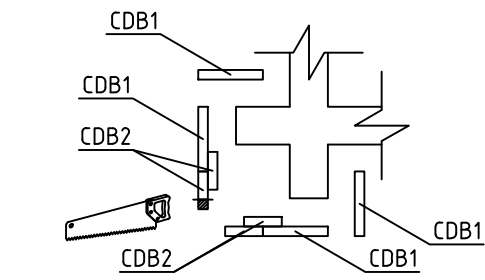
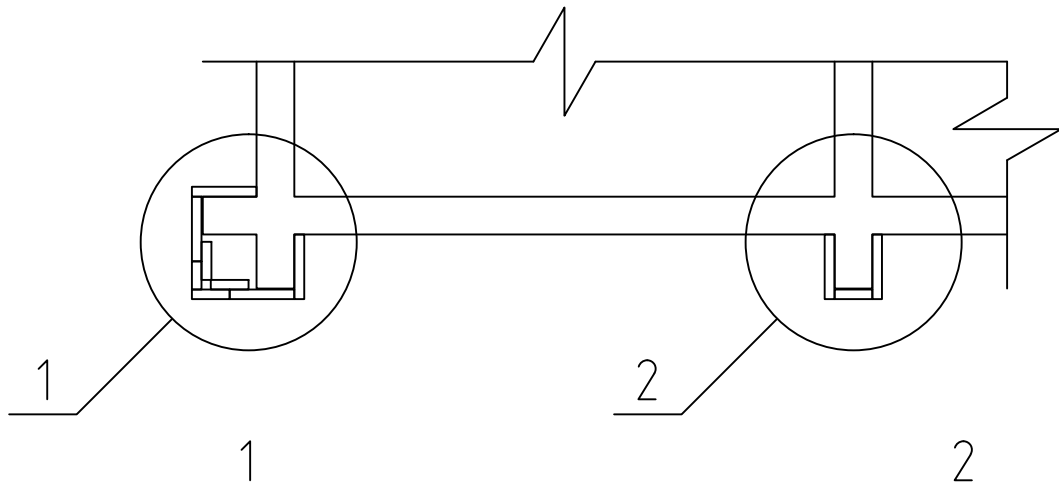

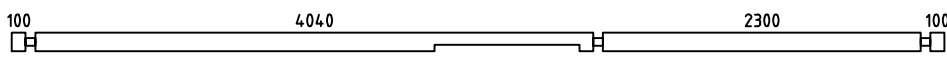
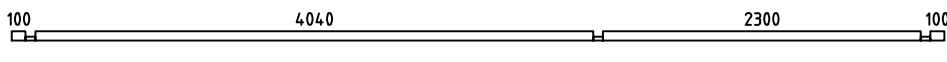
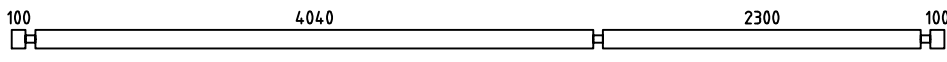
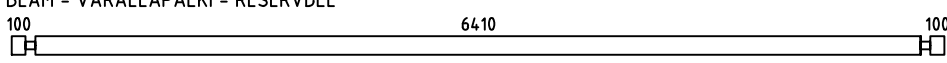
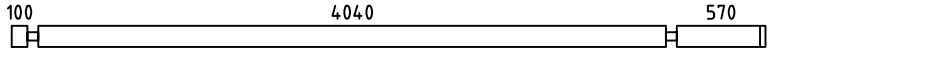
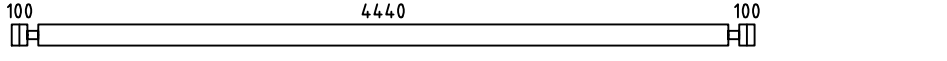
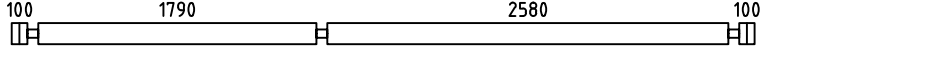
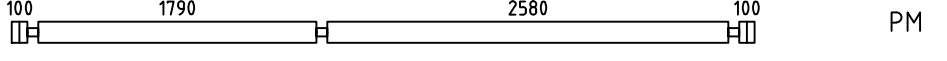
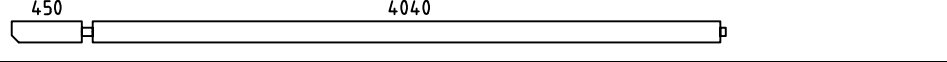
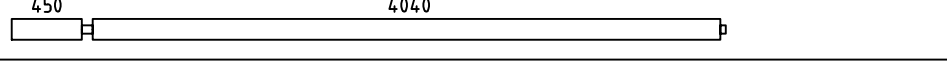
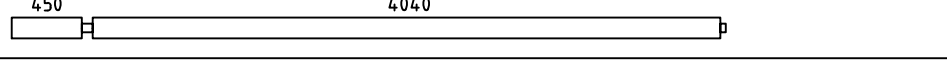
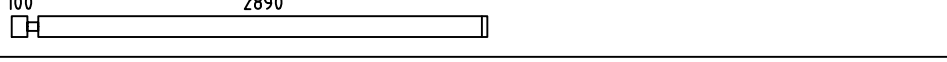
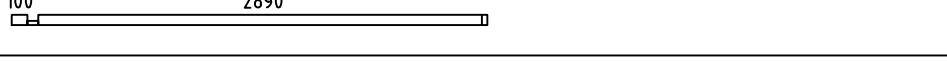
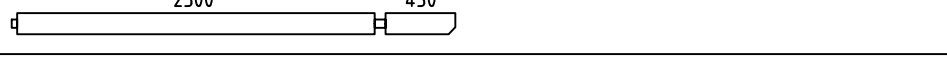
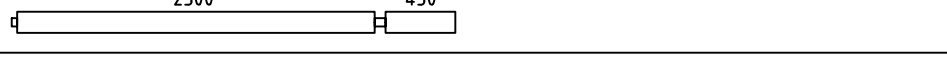
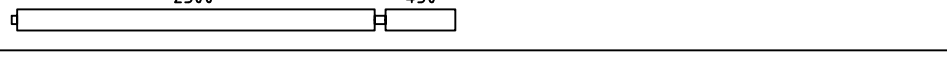
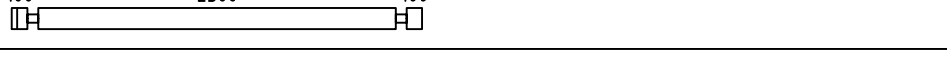
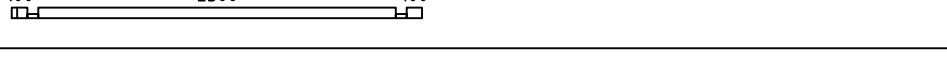
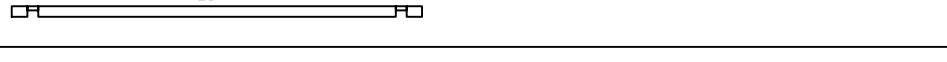
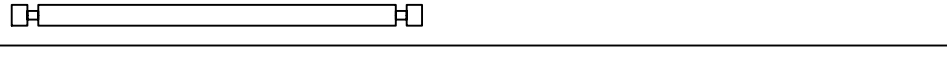
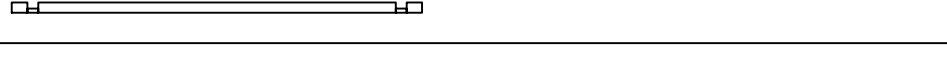
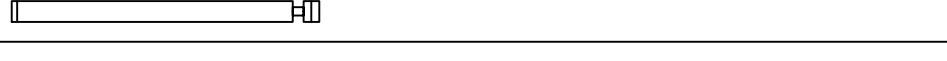
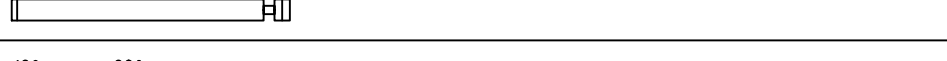
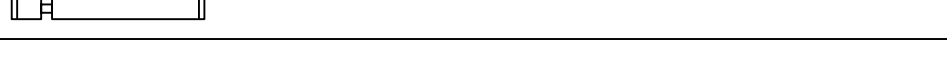
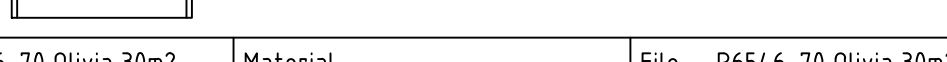

House	P6546-70 Olivia 30m2	Sheet	13
Drawing	WALL-SEINÄ-VÄGG 3	Scale	1:50
Material	70x135	Date	11.04.2019
Drawer	RP	File	P6546-70 Olivia 30m2.dwg

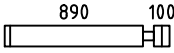
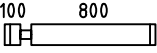
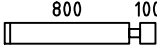
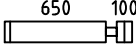
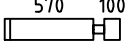
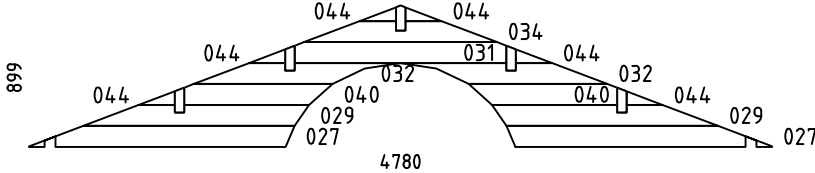
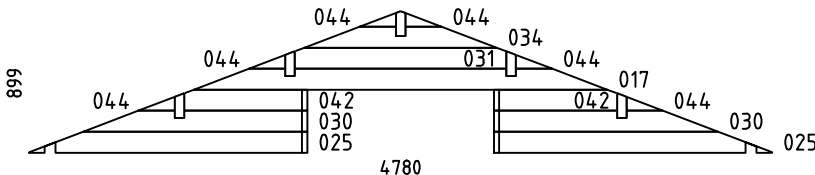
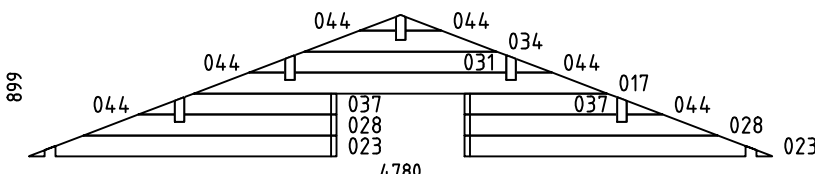

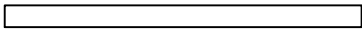
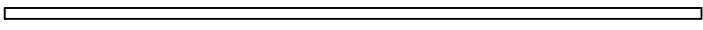
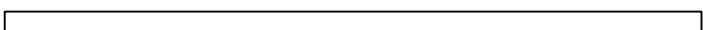
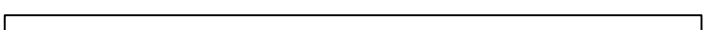
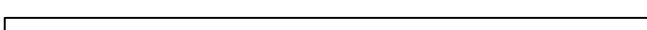

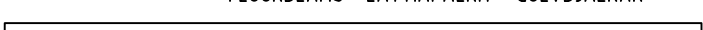
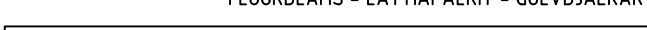







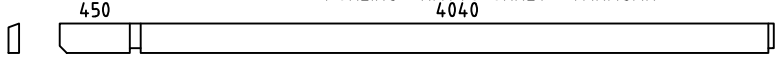
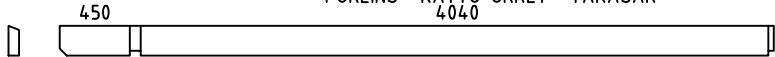
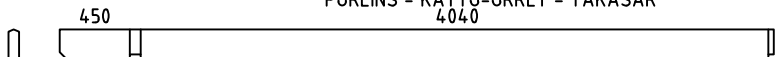
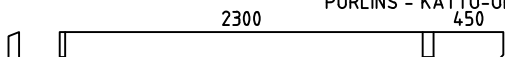
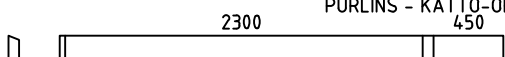
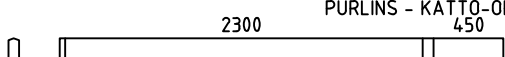





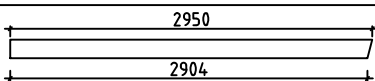















House	P6546-70 Olivia 30m2	Sheet	14
Drawing	CORNER DECORATION - HÖRN DEKORATION	Scale	1:50
Material		Date	11.04.2019
Drawer	RP	File	P6546-70 Olivia 30m2.dwg

Pos	P6546-70 Olivia 30m2	Pcs. St.	Profil(e) (mm)	L (mm)
001		1	70x135	6750
002		1	70x68	6750
003		15	70x135	6750
004	SPARE BEAM - VARALLAPALKKI - RESERVDEL 	1	70x135	6750
005		5	70x135	4850
006		6	70x135	4780
007		18	70x135	4780
008	 PM	1	70x135	4780
009		2	70x135	4595
010		1	70x135	4595
011		1	70x135	4595
012		10	70x135	3060
013		1	70x68	3060
014		2	70x135	2855
015		1	70x135	2855
016		1	70x135	2855
018		10	70x135	2640
019		1	70x68	2640
020		1	70x68	2640
021		16	70x135	2640
022		1	70x68	2640
024		4	70x135	1978
026		6	70x135	1790
033		15	70x135	1240
035		5	70x135	1160

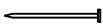
Pos	P6546-70 Olivia 30m2	Pcs. St.	Profil(e) (mm)	L (mm)		
036		30	70x135	1060		
038		5	70x135	970		
039		5	70x135	970		
041		30	70x135	820		
043		10	70x135	740		
WA-1		1	70x899	4780		
WB-1		1	70x899	4780		
WC-1		1	70x899	4780		
HB	HIT BLOCK-ASENNUSPALKI-SLAG BRÄDA 	2	70x135	300		
LB1	LOFT FLOOR BEAMS-PARVIAPALKIT-LOFTBJÄLKAR 	10	43x140	2295		
FB4	FLOORBEAMS - LATTIAPALKIT - GOLVBJÄLKAR 	1	140x70	4484		
FB3	FLOORBEAMS - LATTIAPALKIT - GOLVBJÄLKAR 	2	70x140	4484		
FB1	FLOORBEAMS - LATTIAPALKIT - GOLVBJÄLKAR 	13	43x140	4484		
FB5	FLOORBEAMS - LATTIAPALKIT - GOLVBJÄLKAR 	2	43x140	4140		
FB7	FLOORBEAMS - LATTIAPALKIT - GOLVBJÄLKAR 	2	43x140	2400		
FB2	FLOORBEAMS - LATTIAPALKIT - GOLVBJÄLKAR 	13	43x70	4484		
FB6	FLOORBEAMS - LATTIAPALKIT - GOLVBJÄLKAR 	2	43x70	4140		
FB8	FLOORBEAMS - LATTIAPALKIT - GOLVBJÄLKAR 	2	43x70	2400		
BB1	COUNTERFLOOR HOLDING BOARDS - ROSSIPOHJAA KANNATTELEVAT LAUDAT - BRÄDER SOM HALLER TROSSBOTTEN 	2	120x18	4570		
House	P6546-70 Olivia 30m2	Material	File	P6546-70 Olivia 30m2.dwg	Sheet	16

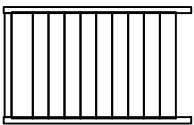
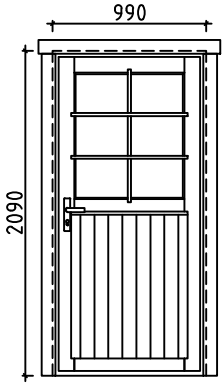

Pos	P6546-70 Olivia 30m2			Pcs. St.	Profil(e) (mm)	L (mm)
BB2	COUNTERFLOOR HOLDING BOARDS - ROSSIPOHJAA KANNATTELEVAT LAUDAT - BRÄDER SOM HALLER TROSSBOTTEN			11	90x18	4570
FS2	SLEEPING FLOOR SUPPORTING SLAT - PARVIALATTIA TUKILISTA - LOFTGOLVLIST			2	43x43	2575
FS1	SLEEPING FLOOR SUPPORTING SLAT - PARVIALATTIA TUKILISTA - LOFTGOLVLIST			2	43x43	1785
RB5	PURLINS - KATTO-ORRET - TAKASAR 450 4040			2	68x190	4595
RB1	PURLINS - KATTO-ORRET - TAKASAR 450 4040			2	68x190	4595
RB3	PURLINS - KATTO-ORRET - TAKASAR 450 4040			1	68x190	4595
RB6	PURLINS - KATTO-ORRET - TAKASAR 2300 450			2	68x190	2855
RB2	PURLINS - KATTO-ORRET - TAKASAR 2300 450			2	68x190	2855
RB4	PURLINS - KATTO-ORRET - TAKASAR 2300 450			1	68x190	2855
F1	FLOORBOARD - LATTIALAUTA - GOLVBRÄDE	 114 or -tai- eller 88		39+1 51+1	28x114 28x88	4035
F2	FLOORBOARD - LATTIALAUTA - GOLVBRÄDE	 114 or -tai- eller 88		39+1 51+1	28x114 28x88	2295
L1	LOFT BOARD - PARVIALATTIA - LOFTGOLV	 114 or -tai- eller 88		21+1 28+1	18x114 18x88	4435
R1	ROOFBOARD - KATTOLAUTA - TAKBRÄDE	 114 or -tai- eller 88		132+2 172+2	18x114 18x88	2900
FF1	SKIRTING SLAT - LATTIALISTA - GOLVLIST				18x35	49m
GB1	GABLE BOARD - KAAPELILAUTA - GAVELBRÄDA			4	18x120	2950
GS1	BOARD MATCHING WITH GABLE BOARD - KAAPELILAUTA VASTAVA LAUTA - BRÄDA OVANPÅ GAVELBRÄDA			4	18x70	2950
EB1	EAVE BOARD - RÄYSTÄSLAUTA - TAKFOTBRÄDE			4	18x90	3725
ES1	EAVE SLAT - RÄYSTÄSLISTA - TAKFOTLIST			4	30x40	3725
DB1	DECORATIVE - KORISTE - PRYDNADS			2	18x90	200
CDB1	CORNER DECORATION BOARD - HÖRN DEKORATION BRÄDE			22	18x120	2790
CDB2	CORNER DECORATION BOARD - HÖRN DEKORATION BRÄDE			19	18x70	2790
CB1	COVERING BOARD - PEITELAUTA - HYLLBRÄDA			1	18x120	2900
SB1	SUPPORT BOARD - TUKILAUTA - KONSOL			2	28x85	80
DT1	DOOR ASSEMBLING PROFILE - VEN ASENNUSPROFIILI - DÖRR MONTERINGSPROFIL			2	70x43	2060
DT2	DOOR ASSEMBLING PROFILE - VEN ASENNUSPROFIILI - DÖRR MONTERINGSPROFIL			4	70x43	1990
WT1	WINDOW ASSEMBLING PROFILE - IKKUNA ASENNUSPROFIILI - FÖNSTER MONTERINGSPROFIL			2	70x43	1990
House	P6546-70 Olivia 30m2	Material	File	P6546-70 Olivia 30m2.dwg	Sheet	17

Pos	P6546-70 Olivia 30m2		Pcs. St.	Profil(e) (mm)	L (mm)
WT2	WINDOW ASSEMBLING PROFILE - IKKUNA ASENNUSPROFILI - FÖNSTER MONTERINGSPROFIL		8	70x43	640
FLT1	ASSEMBLING PROFILE-ASENNUSPROFILI-MONTERINGSPROFIL		2	18x25	780
SJ1	SCREW JOINT - KIERRETANKO - GÄNGSTAPP		6	M10	2750
RCM	ROOFBEAMS CONNECTING METAL - METALL FÖR SAMMANFOGNING AV TAKASAR - KATTO-ORRE YHTEENLITYSMETALLT		5	∅6.0	200
WCM	WALLBEAMS CONNECTING METAL - METALLPLATTA FÖR SAMMANFOGNING AV VÄGGEN BALKAR - SEINÄPALKKEJA METALLISET YHTEENLIITYMISLAATAT		4	50	50
	NUT-MUTTERI-NÖT FOR-VARTEN-FÖR SJ1		6	M10	
	NAILS-NAULAT-SPIKAR FOR-VARTEN-FÖR FF1		110	∅2.0	40
	NAILS-NAULAT-SPIKAR FOR-VARTEN-FÖR F1, F2, L1, R1, BB1, BB2		1700	∅2.5	60
	SCREWS-RUUVIT-SKRUVAR FOR-VARTEN-FÖR WCM, CDB2		100	∅3.5	35
	SCREWS-RUUVIT-SKRUVAR FOR-VARTEN-FÖR GB1, GS1, EB1, ES1, DB1, CB, CDB1		320	∅4.5	50
	SCREWS-RUUVIT-SKRUVAR FOR-VARTEN-FÖR FS1, FS2, LB1, SB		50	∅4.5	70
	SCREWS-RUUVIT-SKRUVAR 002, 013, 019, 020, 022 FOR-VARTEN-FÖR FB1, FB2, FB3, FB4, FB5, FB6, FB7, FB8		80	∅4.5	90
	SCREWS-RUUVIT-SKRUVAR FOR-VARTEN-FÖR FB2, FB4, FB6, FB8		60	∅5.0	120
	SCREWS-RUUVIT-SKRUVAR FOR-VARTEN-FÖR RB1, RB2, RB3, RB4, RB5, RB6		20	∅6.0	160
LD1	LADDER-TIKAPUUT-STEGE		1	500	2385
D1	DOOR-OVI-DÖRR (right-oikea-höger) ORT_ST		P 1 1 1 1	990	2090

Pos	P6546-70 Olivia 30m2		Pcs. St.	Profil(e) (mm)	L (mm)	
D2	DOOR-OVI-DÖRR (right-oikea-höger) ORT_ST		P	1	1600	1990
W1	WINDOW-IKKUNAN-FÖNSTER ORT_ST_K			2	500	1990
			1			
D3	DOOR-OVI-DÖRR (1x right-oikea-höger; 1x left-jäljellä-vänster) AST		P+V	1+1	900	1990
			2			
W2	WINDOW-IKKUNAN-FÖNSTER ORT_ST_SU		P	2	1100	640
			2			
W3	WINDOW-IKKUNAN-FÖNSTER (right-oikea-höger) ORT_ST		P	1	640	640
			1			
W4	WINDOW-IKKUNAN-FÖNSTER ORT_ST_SU			1	765	640
			1			
House	P6546-70 Olivia 30m2	Material	File	P6546-70 Olivia 30m2.dwg	Sheet	19

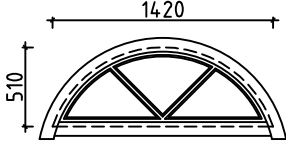
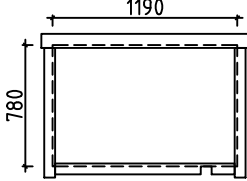
Pos	P6546-70 Olivia 30m2	Pcs. St.	Profil(e) (mm)	L (mm)
W5	WINDOW-IKKUNAN-FÖNSTER ORT_ST_K 	1	1420	510
FL1	FRAME AROUND LOFT ENTRANCE 	1	1190	780

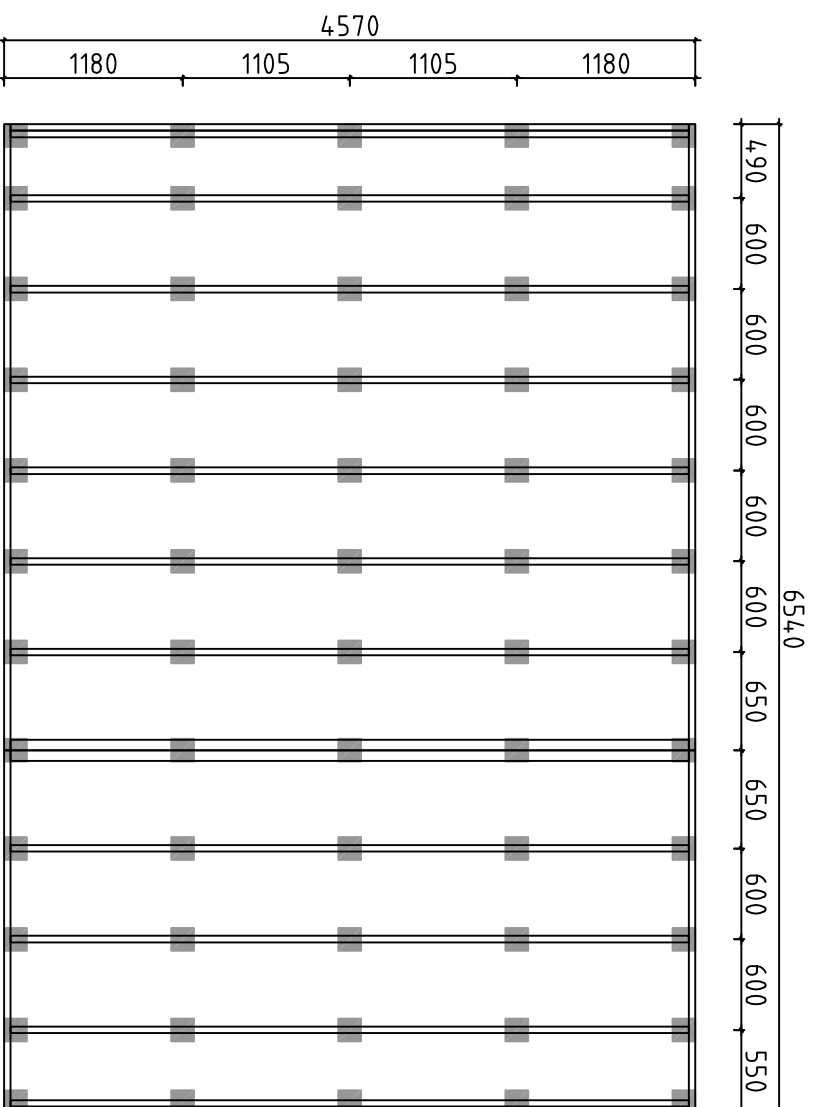

Detta är ett förslag för hur man kan placera plintarna (100-200 mm i diameter) för golvbjälklaget. Golvbjälkarna är med i byggsatsen, men inte plintarna. Använder man exempelvis 500-600mm långa murblock så kan man halvera antalet punkter. Lägg fuktskyddande papp mellan betong och trä

Tämä on ehdotus siitä, miten (100-200 mm läpimitäiset) jalat voidaan sijoittaa alapohjaa varten. Lattiapalkit ovat rakennussarjassa, mutta jalat ei ole. Kun käytetään esimerkiksi 500-600 mm pitkiä harkkoja, voidaan pisteiden määrä puoltaa. Aseta betoniin ja puun väliin kosteudelta suojava pahvi

A proposal for placing plinths (100-200 mm in diameter) for floor beams. Floor beams are provided in the kit but plinths are not included. For example, by using 500-600 mm long masonry units, one can reduce the number of points 50%. Place cardboard between the concrete and wood to protect from moisture

House	P6546-70 Olivia 30m2	Sheet	21
Drawing	FOUNDATION PLAN - PLINTPLAN	Scale	1:50
Material		Date	11.04.2019
Drawer	RP	File	P6546-70 Olivia 30m2 Foundation.dwg

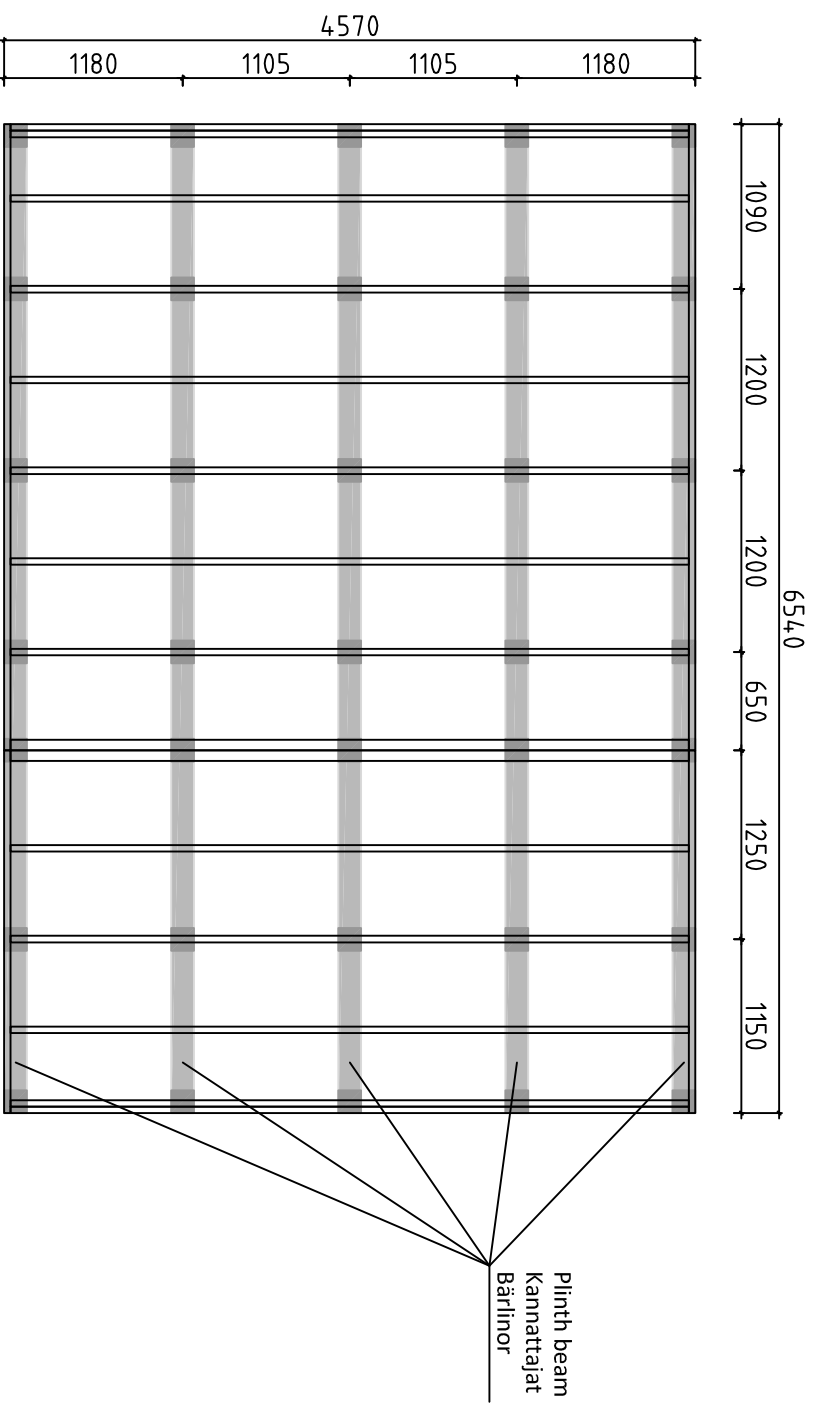

Förslag på alternativ plintplan med bärlnor och plintar. Bärlnor 45x95 eller 45x120 och plintar ca 100-200 mm i diameter. (Bärlnor och plintar ingår ej i leveransen). Används exempelvis murblock, (ingår ej i leveransen) istället för plintar, kan man lägga bärlnorna platt mot dessa och på det sättet minska höjden på konstruktionen. I denna konstruktion kan man dessutom lägga en "boardskiva" mellan bärlnorna och golvbjälkarna och på det sättet bära upp bjälklagsisoleringen. Lagg fuktskyddande papp mellan betong och trä

Endotus valitoehtoista jalustasta kannattajilla ja jaloilla. Kannattajat 45x95 tai 45x120 ja jalat läpimitään n. 100-200 mm (kannattajat ja jalat ei ole toimituksessa). Käytettäessä esimerkiksi harkkoja (ei kuulu toimitukseen) jalkojen sijasta, voi kannattajat asettaa lappeelleen nitä vasten ja sillä tavoin vähentää rakenteen korkeutta. Tässä rakenteessa voi lisäksi asettaa levyn kannattajien ja lattiapalkkien väliin ja sillä tavoin kannattaa alapohjan eristystä. Aseta betonin ja puun väliin kosteudelta suojaava pahvi

A proposal for alternative plinth beam layout plan. Plinth beams 45x95 or 45x120 and plinths ca 100-200 mm in diameter (plinth beams and plinths are not included in the kit). For example, by using masonry units (not included in the kit) instead of plinths, one can lay plinth beams flat against the masonry units and in that way reduce the height of the structure. In this construction one can also add "plywood board" between plinth beams. Place cardboard between the concrete and wood to protect from moisture

House	P6546-70 Olivia 30m2	Sheet	22
Drawing	FOUNDATION PLAN - PLINTPLAN	Scale	1:50
Material		Date	11.04.2019
Drawer	RP	File	P6546-70 Olivia 30m2 Foundation.dwg

#001	1	6750	1
#002	3	6750	1
#003	1,3	6750	15
#004		6750	1
#005	3	4850	5
#006	A,C	4780	6
#007	B,C	4780	18
#008	B	4780	1
#009	1,3	4595	2
#010	3	4595	1
#011	1	4595	1
#012	1	3060	10
#013	1	3060	1
#014	1,3	2855	2
#015	3	2855	1
#016	1	2855	1
#017	B,C	2661	2
#018	1	2640	10
#019	1	2640	1
#020	2	2640	1
#021	2	2640	16
#022	2	2640	1
#023	C	1978	2
#024	C	1978	4
#025	B	1790	2
#026	B	1790	6
#027	A	1708	2
#028	C	1630	2
#029	A	1453	2
#030	B	1442	2
#031	A,B,C	1363	3
#032	A	1331	2
#033	B	1240	15
#034	A,B,C	1238	3
#035	1	1160	5
#036	A	1060	30
#037	C	981	2
#038	1	970	5
#039	1	970	5
#040	A	955	2
#041	B	820	30
#042	B	793	2
#043	1,3	740	10
#044	A,B,C	234	18